The Los Angeles Times

For Liberty and Law, Equal Rights and Industrial Freed

PER ANNUM $9.00 | Per Month, 75 Cents. Or 2½ Cents a Copy. | MONDAY MORNING, JANUARY 9, 1911. | On All News Stands, Trains and Streets 5 CEN

Clarified.

CAN FORTIFY GREAT CANAL.

Foraker Expresses His Opinion.

Letter to President an Aid to Better Understanding of Conditions.

Treaty With Great Britain No Bar to Action by the United States.

Former Ohio Senator Helped Secretary Hay Draw Up Document.

[ASSOCIATED PRESS NIGHT REPORT.]

WASHINGTON, Jan. 8.—A contribution designed to clarify the confused situation that has arisen over the right of the United States to fortify the Panama Canal was submitted today by Former Senator Foraker of Ohio to President Taft who made it public.

Throughout the period the Hay-Pauncefote treaty was being negotiated and ratified, Senator Foraker advised with John Hay, then Secretary of State, and made many of the suggestions that were incorporated into the treaty preserving to this government the right to take such means as it deemed necessary to protect the canal and the shipping, without specifically authorizing fortifications.

Senator Foraker's letter to President Taft reviews the acts of the Senate in connection with the treaty-making with England and laws passed subsequently to the ratification of the existing Hay-Pauncefote treaty. The latter tells of the ratification of a treaty by the Senate December 20, 1900, which was rejected by the British government.

When it was presented in the Senate it contained a provision against fortification and there has much criticism of the secretary because of that fact.

HAY CRITICISED.

The convention was amended in accordance with public sentiment and after Great Britain's rejection of it, harsh and severe criticisms of Mr. Hay were renewed.

Mr. Hay was greatly disturbed by the attitude of the newspapers and Senator Foraker said he received a call from him one Sunday morning and he seemed distressed and discouraged.

He showed Senator Foraker a letter from Lord Lansdowne indicating that it would not be worth while to make an effort to negotiate another canal treaty unless a provision were made therein for the settlement of the pending treaty between the United States and Canada.

Mr. Hay regarded such a treaty as impossible and thought it barred further progress with respect to the canal.

Drifting into a general discussion of the whole subject, Senator Foraker and Secretary Hay, it appears, agreed that it would be idle to undertake to secure the ratification of any treaty that flatly prohibited fortification by the United States or involved this government in any obligation to consult any other power regarding protection of its own property.

Senator Foraker suggested several changes from the convention which had been rejected by Great Britain, among them new matter and some transpositions that would soften the effect.

IMPORTANT CHANGES.

They include the following:

The canal shall never be blockaded, nor shall any right of way be exercised, nor any act of hostility be committed within it.

The United States, however, shall be at liberty to maintain such military power along the canal as may be necessary to protect against lawlessness and disorder.

Senator Foraker said he marked these changes in a copy of the Hay-Pauncefote treaty which was handed to him by Mr. Hay, who took it away with him and in the fall of the same year, August 13, 1901, wrote to the Senator, in confidence, that he hoped to conclude a new treaty with England in line with "all the suggestions which you kindly made to me."

That treaty was negotiated and sent to the Senate in December, 1901, and was ratified without amendment and in due time was ratified by Great Britain and became a binding agreement.

In his letter to the President, Sena-

(Continued on Second Page.)

Flashes from the Wires—Kernels From the Reporters.

The News in The Times This Morning.

CONDENSED AND CLASSIFIED.

INDEX: TITLES, PAGES, PARTS

1. Can Fortify Great Canal.
Bonilla Has His Friends.
2. Happenings Along Pacific Coast.
4. Pith of News from Middle West.
5. Mason Tells of His Great Trip.
6. Editorial Page: Pen Points.
7. The Stage: Music and Drama.
8. Caution Hits Against Jobs.
9. In the Churches Yesterday.
10. Live Doings in Field of Sports.
16. Los Angeles County—Cities and Towns.
17. Events South of the Tehachepi.
18. The City: Vital Statistics.

SUMMARY.

THE SKY. Clear. Wind at 5 p.m., west; velocity, 5 miles. Thermometer, highest, 71 deg.; lowest, 51 deg. Forecast: Fair Monday, light southwest wind. For complete report see page 12.

THE CITY. A. G. Spalding of San Diego, on his way to Sacramento, declared in this city last night if he finds that Boss Lissner is using undue influence with the members of the Legislature to force Works on the people as United States Senator, he will denounce him.

The squad of mounted policemen goes on duty this morning to patrol outlying districts and portions of the city not easily reached by motorcycle officers. Drills, military instructions and breaking in new horses make it impossible to keep the department busy.

Small boy started a fire in the brush about half a mile from Mt. Washington yesterday which burned over fifty acres before it was checked by fire fighting.

Eagerly disappearing a handsome little revolver with a safety catch, an Eagle Rock girl was horrified when it was discharged, the bullet entering the thigh of a girl chum.

A burglar, trying to force an entrance into a Washington-street drug store, broke a pane of glass, cutting his hand. Scared by the flare of a match, he hastily decamped, but was seen by a neighbor and his description given the police.

A bill drafted in the interest of the Psychopathic Institute of Southern California will be introduced in the Legislature asking for an appropriation to establish a State hospital for the mildly insane, the epileptic and the inebriate.

A noted Japanese scholar declared in an address last evening that Christianity may be preached in Japan without bitterness as a large percentage of the Japanese population is without thought or feeling on the question of religion.

Detectives yesterday arrested the man charged with abducting a fifteen-year-old girl. He was found hiding in his room and was locked up without bail.

A chauffeur, who while walking to Pasadena fell from a trestle bridge, lying unnoticed beneath it many hours, died at the County Hospital last night of his injuries.

SOUTHERN CALIFORNIA. Wealthy negroes promote scheme to form a "New Africa" in the vicinity of San Bernardino and take up large bodies of land for the purpose.

One of President's most prominent residents is stricken dead of heart failure while apparently in the best of health.

Venice holds meeting of representatives of the bond issue proposals to domain its property, the Illinois Beach proceeds to perfect Santa Monica real estate men band together to support the two hundred thousand-dollar bond issue which is to be voted on January 24.

Japan trying to put a new wheel for ten cents starting race with others.

Venice has a plan under way to construct a big concrete bridge over canal and avert the cherry limbs for outlets at the end of Windward Avenue.

A young painter, despondent because of ill health, shot himself in the head at the home of a Long Beach friend yesterday morning. A bullet was found lying face down in the stove.

Burglars broke into the Ostrich Farm at Long Beach and stole practically the entire stock of plumes valued at $1000.

Residents of Santa Barbara will be entertained with a mimic naval warfare for the benefit of the ladies, and the town is now in possession of the fleet.

Eight students suspended for improper conduct adopt resolutions to rectify their actions and reinstatement is probable.

PACIFIC COAST. Seattle Welfare League will fight injunction against recall election by appeal to Federal court at Portland.

Storm on state outlook for day of balloting approaches; Boss Lissner regards outlook chastly.

Two of the slayers of Mr. and Mrs. Gullici at Imlay, Nevada, were yesterday positively identified by brother of victims.

Porter Greve, negro mine promoter who won notoriety all over country, was found frozen to death near Rudersburg, Montana, yesterday.

Much-wanted crook reported captured yesterday by San Francisco police; blackmailed New York race track men of thousands of dollars.

Terrific gale struck Puget Sound late yesterday, driving all shipping to shelter and breaking plate glass windows throughout Seattle.

Returning Alaska miner at Tacoma, declared yesterday that greatest gold fields of north lie in Kuskokwim Valley; tells of dirt panning $100 to the shovel.

Angeleno yesterday had narrow escape from death at Sacramento when his automobile leaped clear over him.

Famous "Rancho Chico" to be sold for colonization purposes, according to dispathes received yesterday from Sacramento.

GENERAL EASTERN. Governor of West Virginia announced yesterday his intention to appoint David E. Elkins United States Senator to succeed his father, Stephen B. Elkins.

Weather Bureau at Washington yesterday predicted cold wave of marked severity for coming week, with heavy rains for California; gale in Chicago yesterday did much damage and kills one man.

Love letter from dupe and deceiver, found yesterday, may aid Chicago police in fastening disgraceful crime on Arthur Evelyn Nee, prophet of the "Absolute Life."

Another scion of a St. Louis tobacco millionaire got into trouble yesterday; arrested and held for examination as to sanity.

WASHINGTON. Illinois Manufacturers' Association yesterday submitted brief to Interstate Commerce Commission contending that railroads have shown no reason why they should be allowed to increase freight rates.

Former Senator Foraker of Ohio yesterday submitted to President Taft a letter designed to clarify situation with regard to right of United States to fortify the Panama Canal; letter made public.

Trouble is piling up ahead of insurgent and Democrat members of Lower House of Congress, who are endeavoring to enforce new rule.

FOREIGN. Treasurer forQ Francisco I. Madero, Mexican revolutionary leader, has confessed; rebels are reported to have abandoned many towns, according to late dispatches.

Late wireless advices received at New Orleans report Lee Christmas marching with 500 men to effect juncture with Gen. Duron, probably for side attack against Honduran capital.

FAMOUS JOCKEY CRIPPLED.

Locked in Box Car for Four Days While Beating Way to Des Moines. Both Feet Frozen.

[BY DIRECT WIRE TO THE TIMES.]

OMAHA, (Neb.) Jan. 8.—[Exclusive Dispatch.] Dick Shofeldt of Huntington, Ind., was found locked in a box car in a badly frozen condition and taken to the county hospital where it is reported that both his feet will have to be amputated.

He says he paid a brakeman 25 cents at South Omaha on Wednesday for a ride in the car. Either by mistake or on purpose, the door was locked, and Shofeldt was left in the Omaha yards instead of being taken to Des Moines as he wished.

Shofeldt was once a famous jockey.

ROBBERS WORK; TOWN SLEEPS.

HOUSTONIA (Mo.) Jan. 8.—Though five distinct explosions were heard here about 3 o'clock this morning, no attention was paid to them. At 6 o'clock it was discovered that the Bank of Houstonia had been robbed of $2000 and that all telephone and telegraph wires leading into the town had been cut.

All the money in the safe, except a few silver dollars, was taken by the robbers. After the safe of the bank had been dynamited it is believed the robbers stole a horse and buggy and went to Sedalia.

A reward of $500 has been offered for the arrest and conviction of each

Assistance.

BONILLA HAS HIS FRIENDS.

Guatemala May Cut in and Help.

Reported to Be Only Waiting Assurances of Sincerity of Honduran.

Lee Christmas and Band of Men Reported Marching Against Capital.

Wireless Appeals for More Arms for Revolution Reach America.

[BY DIRECT WIRE TO THE TIMES.]

NEW ORLEANS, Jan. 8.—[Exclusive Dispatch.] Recent wireless messages from Bonilla's present headquarters on the Island of Ruatan, to backers of his revolutionary expedition against the Davilla government of Honduras, picked up here, declared that Lee Christmas, the American soldier of fortune, is at present marching through the Wanks River country to effect a juncture with Gen. Luis Duron, with 800 men. Whether this move is intended as a side attack against the capital of the country or is merely a blind to draw the attention of the Federals from the movements of the provisional President, Manuel Bonilla, of course cannot be known here.

News of the movements and plans of the Honduran revolutionists is hard to get here. The wireless station at La Ceiba is completely in the hands of the government, and it is reported that Davilla has placed all the telegraph offices of the country under the control of his own relatives and adherents.

REPORT VIA GUATEMALA.

The reports of the side movements of Lee Christmas, who is reported to be in command of about 300 men with a machine gun, came through Guatemala ports, though what the route was the recipient of the messages refused to say.

It is reported here that Bonilla and Estrada Cadara, president of Guatemala, are in negotiation regarding the attitude of the latter toward the revolution in the sister republic. According to the statements of the local Bonilla people, Cadara is merely waiting to make sure that Bonilla is in earnest before making a move. The fiasco of last July cooled the ardor of Guatemala toward the Bonilla aspirations, but there is no love lost between the Cadara administration and that of Davilla.

It is known positively in New Orleans that agents of the Guatemalan government have been keeping very careful tabs on the moves made by Davilla's rival and it is believed that he will certainly strike as soon as he is convinced of the sincerity of Bonilla. At least it is certain that he is rendering the strict censorship imposed by Davilla of little avail.

CHRISTMAS WELL ARMED.

The revolutionists are using cipher, of course, and are managing to get it through. One message received here today made an appeal for more arms. Bonilla has with him 1600 men, many of them without arms of any kind, save the machete. Gen. Duron has 800, little if any better provided with arms, and the only force now in the field that is fully equipped is that with Christmas, who is said to have a machine gun.

His force, however, is reported to be lacking many of the necessities of warfare. The men with Christmas are reported to be Americans. In addition there are reported to be about 100 Americans with Bonilla at Ruatan and Minaca.

INSURRECTOS FORAGE HORSES AND FIREARMS.

[ASSOCIATED PRESS NIGHT REPORT.]

EL PASO (Tex.) Jan. 8.—Railway men arriving here from the south state that on January 2 a party of twenty-five insurrectos visited the San Pedro mines and carried away all the arms and ammunition there, with a large quantity of provisions. No resistance was offered by the mining companies. On January 5, 130 head of horses are said to have been taken from the ranch of Marcus Ressek near Remidio.

Conspicuous in the Latest Central American Revolution.

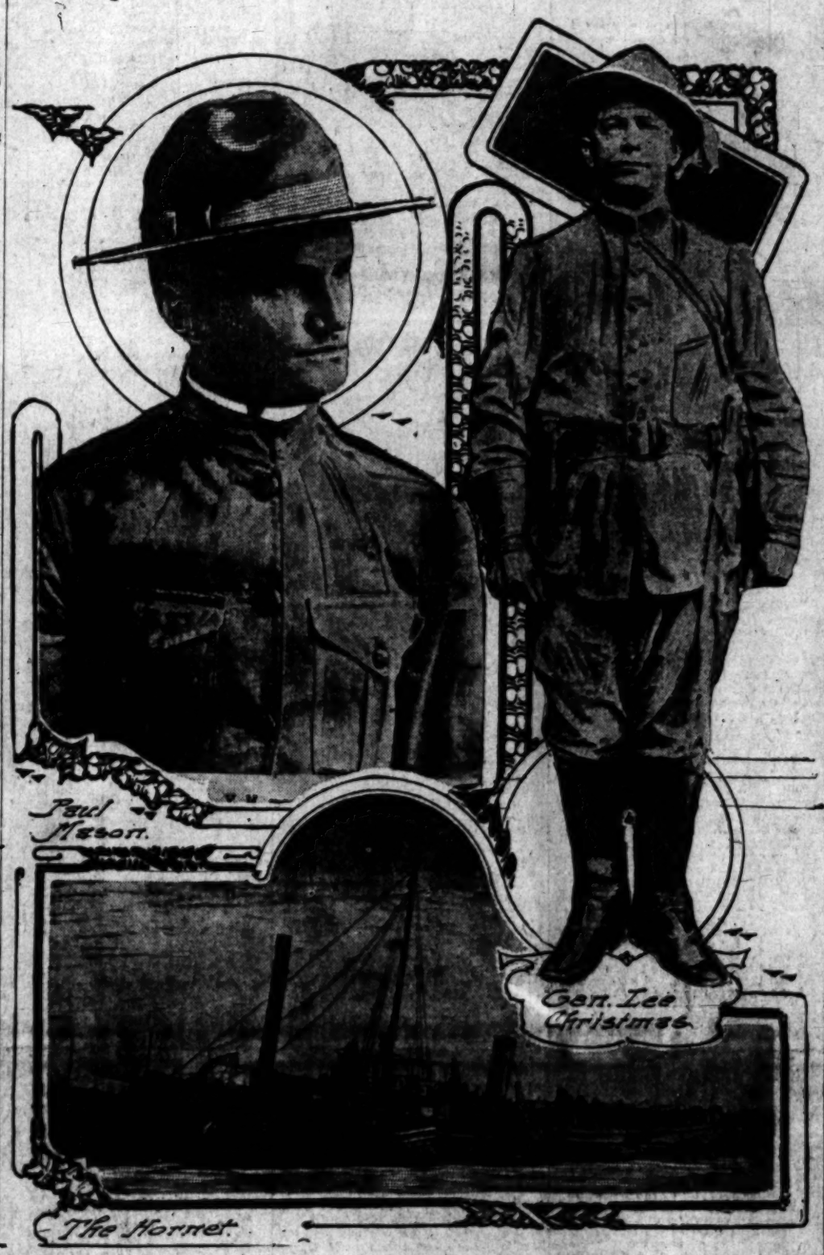

Paul Mason, Gen. Lee Christmas and the Gunboat Hornet.

Leaders in the second attempt to oust President Davilla of Honduras from office by force of arms, Mason and Christmas are American soldiers of fortune with picturesque careers in the turbulent politics of the peppery Southern republics. Before his military experience, Christmas was a Memphis (Tenn.) policeman. The Hornet, which is commanded by Mason, has twice slipped away from New Orleans while under surveillance.

RIVAL BOOSTERS MINGLE.

Californians Aboard Special Train Bearing Delegation to Sing Praises of New Orleans at Washington.

[BY DIRECT WIRE TO THE TIMES.]

NEW ORLEANS, Jan. 8.—[Exclusive Dispatch.] Rev. Father Mcquaide Joseph Scott, millionaire and president of the Chamber of Commerce of Los Angeles, Cal., reached New Orleans in time yesterday to catch the "Logical Point" special, sent out over the Queen and Crescent system at 7:30 o'clock tonight for Washington, bearing one-hundred-fifty of the most prominent citizens of this city and State, including the Archbishop, en route to the national Capitol, in a final effort to secure the Panama exposition site.

Gov. Sanders headed the Louisiana delegation and was joined by Gov. Noel of Mississippi. It was into this hot be of opposition that Father Mcquaide and Mr. Scott fell and they will journey together from here. They were given the most cordial welcome.

Both Californians had the highest words of praise for the able manner in which New Orleans has conducted its campaign for Congressional recognition as the site for holding the Panama exposition. However, they will naturally "boost" for San Francisco.

James M. Wright, secretary of the New Panama Exposition Company, wired T. P. Thompson, Chairman of the executive committee, in Washington, that Father Mcquaide and Mr. Scott would be on board the "Logical Point" special.

Winter on the Job.

WEATHER BUREAU GIVES COUNTRY WARNING OF BLIZZARD TO COME.

Cold Wave Sweeping Down on North, Middle West and Eastern States From the Snowbound Ranges of Alaska—Heavy Precipitation Likely to Occur in California During Coming Week.

[ASSOCIATED PRESS NIGHT REPORT.]

WASHINGTON, Jan. 8.—A cold wave of marked severity now prevailing over Alaska, will overspread the Northwestern States Monday and Tuesday, whence it will advance eastward and southward over the Middle West by the middle of the week and to the Atlantic and Gulf States by the latter part of the week, according to the weather bureau's predictions.

Abnormally low temperatures will attend this cold wave in the North Pacific States, the northern plateau and Rocky Mountain regions and particularly all districts east thereof.

The principal disturbances will prevail during the next three days west of the Rocky Mountains, cross the Middle West by Wednesday or Thursday and reach the Atlantic States Thursday or Friday.

This in all probability, will be attended by widespread precipitation, especially in the southern States, the region west of the Rocky Mountains, including California, where the season's rainfall has been greatly deficient.

A disturbance over Lake Michigan today will reach the Atlantic States Monday, attended by unsettled weather and local snows.

GALE IN CHICAGO IS CAUSE OF ONE DEATH.

[ASSOCIATED PRESS NIGHT REPORT.]

CHICAGO, Jan. 8.—[Exclusive Dispatch.] One man was killed and one other seriously hurt, and much damage was done electric signs and windows here today by a windstorm which struck the city soon after noon. The wind, which came from the west, gained in violence until at 3 o'clock a sixty-two-mile gale was blowing. At 6 o'clock it dropped to forty miles an hour.

The gale was accompanied by a drop in temperature from 40 deg. above at 9 o'clock to 16 at nightfall. A further drop to 10 was predicted.

A large iron sign protruding from the third floor of a building in Halstead street was torn from its fastenings. It caught a smaller sign and both fell with a crash, killing one man and injuring another.

The wind caused such a storm on the lake that boats did not venture out of port.

Turns Informer.

TREASURER FOR MEXICAN REBEL LEADER CONFESSES IN PRISON.

[ASSOCIATED PRESS NIGHT REPORT.]

MEXICO CITY, Jan. 8.—Robles Dominguez, after fifty days' imprisonment in the penitentiary here, has confessed to having been treasurer for Francisco I. Madero, revolutionary leader. He had resisted all efforts to force him to reveal his exact connection with the rebellion until told the cause was utterly lost. Then he gave the authorities a list of eight subscribing funds, and an account of their distribution.

Dominguez was said to have declined proffered appointments, first as Governor of Guanajuato and later as Governor of the Federal District, under the government which Madero proSpecials from Chihuahua say letters from the rebel leader Pacqual Orogco to persons in Chihuahua indicate that the rebels, fearing the advance of General Navarro, have abandoned Guerrero, San Isidro, Santo Tomas, Minaca, and other points which they had held, and had divided into small groups.

This, however, was looked upon as a possible strategy, and Gen. Navarro was said to be taking every precaution in moving upon Guerrero. He was reported to have reached Minaca without meeting any opposition.

Ojinaga and towns near there were

Tempest Raging.

FURIOUS GALE SWEEPS PUGET SOUND WATERS; CITY DAMAGED.

[ASSOCIATED PRESS NIGHT REPORT.]

SEATTLE, Jan. 8.—A furious gale struck the Puget Sound country tonight, driving shipping to shelter, breaking plate glass windows and carrying away loose signs.

a velocity of fifty miles an hour in Seattle and fifty-six miles an hour off Cape Flattery.

No damage to shipping has been reported. The weather bureau has issued a warning stating that the storm

Sees It Coming.

BOSS SCENTS DISASTE

Lissner's Claims Glimmering.

Spalding Leads for U States Senator, Latest Canvass Shows.

Legislators to Begin Ballo at Sacramento Tuesday Afternoon.

Angeleno Is Mentioned Chairmanship Plum o One of Committees.

[BY DIRECT WIRE TO THE TIM

SACRAMENTO, Jan. 8.—[Exc Dispatch.] With the election United States Senator less forty-eight hours off it appears to that the first ballot to be taken Tu will not result in an election. election is possible it appears Spalding is the most likely of the candidates to win on this ballot this possibility is admittedly rem

Accordingly to the proposed each house will postpone nomina and balloting until 2 o'clock. The eral law fixes 12 o'clock noon, a hour but the Legislators prefer fortified with luncheon. What will be put on speeches is not de ined. None may be placed.

The best estimates tonight Spalding fifty-three votes. Works four and the remainder divided tween the Democrats, who are pected to have eighteen for Raker and five members who seem to vote for Meserve.

BOSS SCENTS DISASTER.

That Lissner is ready for a seems evident. He is not as con as he was and is not utterin claim to seventy-five votes to That he has utterly failed to enough to justify a caucus is as evidence that he knows his is slipping from him.

Speaker Hewitt is not expecte name his fifty-four committees assembly tomorrow. He has sa "may not be ready."

According to a slate of the p pal chairmanship's passed out to it seems that the plums will go Ways and Means, Cogswell of Los geles, Judiciary, Rutherford Truckee; Roads and highways, C led of Fresno; Reapportionment, of Alameda; Morals, Wyllie of L

Cogswell and Chandler both wan Ways and Means chairmanship, the slate is supposed to be sent o hold Cogswell, advised for Meser the Works column.

Fred Jewel, chairman of the Diego Democratic Committee, Don M. Stewart, Democratic city urers, are here urging the Democ members to support Spalding as the candidate of all parties i home county.

LITTLE DOING DURING D

Moves on the Senatorial che board are not important tonight day being ideal out of doors, number of members of the Leg in reach o f the campaigners f Senatorship candidates being there is not as much of the whispering as there has been t past week. Another happy featu the day is the absence of the festos" which have been deluging public for several days from all tions.

The campaign has reached a armistice tonight, though Lissn still on duty in the tiled lobby Hotel Sacramento, where he has for a week, except when he pu the Legislators into the ass chambers. A more indefatigable boss never interested the Capitol the strenuous fight is telling on his nimity, for last night he had with J. N. O. Reach because the dared to announce the position o win A. Meserve. Tonight several ers got tart answers from him.

CHEERS UP A LITTLE.

But he seemed more cheerful Guy Earl of Oakland, a brother T. Earl of Los Angeles, who sit in the Senate if there is any to get a seat, appeared. Earl Oakland) is here, he says, to look the revenues of the University o ifornia of which he is a regent. tutional Amendment Number seems to have endangered the s ty's income.

However, Lissner is not partic interested in that right now and Earl disappeared it was to the Boss's headquarters where he was some things.

As Chet Rowell got back this m ing and found his disguised vis Los Angeles had been exposed the ner staff was kept busy expla Chet's misfortune. Late in the s noon it became sufficiently torrid Chet to issue a "manifesto" con ing his trip south. It read like had been put on a stool with a cap on his head by Lissner and to work his sums out himself school.

CHET'S STATEMENT.

According to Chet's statement just happened to have two spe engagements at Los Angeles F and Saturday; it also just happ that he is related in cousinship t J. Washburn of the Equitable Sa Bank, where Willis H. Booth is president. It further just happ that he went to the bank to Washburn for a dinner engagemen it just happened that Booth a

Washington.

LIBUSTERING WILL BE TRIED.

gulars in Congress Block-ing Insurgent Pathway.

w House Rule Promises Lots of Trouble Ahead.

ny Motions Filed Just to Delay Legislation.

SOCIATED PRESS NIGHT REPORT.]

ASHINGTON, Jan. 8.—More trouble store for the insurgent and Dem-tic members of the House who are g to make the new rule, giving House power to take a bill away a committee, work smoothly and tively.

presentative Mann of Illinois on rday added 107 motions to the ber pending before the House for discharge of committees for the lideration of war bills. This made such motions then on the calen-

sterday Mann introduced fifteen rat. bills to put necessities of life the free list in the tariff law; he intimated he would soon sub-motions to discharge the commit-from conside: tion of these bills hat they may come before the se to be voted upon.

of these motions, which are au-ized by the rule adopted in the session, can be taken up only on first and third Mondays of each th.

insurgents are planning to amend rules so that the full reading of a will not be necessary when the on is put; but meantime the cal-r is being filled up with scores otions that must be taken up.

e 147 motions now on the calendar, are pressed for consideration, will by probably all of the allotted days for the remainder of the ses-

L LANDS' ALUES RISE.

ological Survey Appraisement ks on Neat Sum of $400,000,000 to cle Sam's Western Holdings.

SOCIATED PRESS NIGHT REPORT.]

ASHINGTON, Jan. 8.—Activities e Geological Survey in the classi-ion and valuation of the govern-t western coal lands, begun in have resulted in an increase in price set upon the lands of more $400,000,000, according to a state-t issued by that bureau today.

e survey has appraised 14,682,839 with values in some tracts ing upwards of $400 an acre. The has been done on the basis of actual tonnage under each 40-tract. The total price set upon land is $635,944,849.

nder the former system of selling he minimum price fixed by the law," says the statement, "these would have been priced at $172,-14, or a difference of over $400,-00."

The Good Eye.

AYS CROOK WAS ARMY OFFICER.

PAUL DETECTIVE IDENTIFIES "WANTED" MAN.

e Who Attempts to Steal Valu-e Diamond Is Recognized as ger of Check for $7500 on Reno k, Sought for Years by Pinker-—Fought in Cuba.

T DIRECT WIRE TO THE TIMES.]

PAUL (Minn.) Jan. 8.—[Exclu-Dispatch.] "Charles J. Williams," ted Wednesday, when, it is said, tempted to steal a $600 diamond trying to blind a jewelry clerk red pepper, has been positively fied as Capt. D. F. Keller of Read-Pa., for ten years a soldier in the d States Army and formerly of A, Eighth Cavalry.

t. Keller is wanted in Reno for a forgery. The identification was after two days of work on the of Detective James Murnane of al Station.

owing the vague idea that he had "Williams's" face among the and, in his Bertillon gallery, Mur-took up the search and the arrest ed yesterday afternoon.

hotograph of Capt. Keller, taken four years ago in uniform, is cal with the one of "Williams" after his arrest Wednesday night. height and rough measurements then compared with that of "Wil-" They also tallied.

e convincing still was the dis-y of a small indented scar be-the eyes, which both "Williams" Captain Keller possess.

t. Keller, according to a circular out by the Pinkertons in 1907, d a check for $7500 at the Washoe y Bank in Reno three years ago. s signed with the name W. W. son, quartermaster United States , and the signature later proved a forgery.

t. Keller enlisted with the Eighth ry, February 1, 1896, and served February 16, 1907. He had risen e rank of captain when he re-d from Fort Columbia, Cuba, on tate.

ective Murnane has queried the Francisco office of the Pinkerton y, which issued the first circu-or Capt. Keller's arrest and the nment authorities at Washington also been notified.

LAND SALES.

ALIA, Jan. 8.—The Visalia land has transacted considerable busi-ately. George R. Gaster of Coal-has filed a homestead entry on orthwest quarter of the north-quarter and the northeast quar-the northeast quarter of section o the northwest quarter of the west quarter of section 10-27-18. Reed of Fullerton, Orange coun-s filed a homestead entry on the west quarter of section 24-20-26. Draddy of Visalia has filed a stead entry on the southwest of section 19-20-16. Walter P. Hanford has filed a homestead on the northwest quarter of sec-20-26-28. Frank L. Lemm of n has filed a homestead entry northeast quarter of section 7. Pearl M. Crayne of Bakers-has filed a homestead entry on uth half of the southeast quarter he south half of the southwest r of section 24-27-25. James F. ght of Exeter has filed a home-entry on lots 5, 6, 7 and 8 of sec-27-19. Fred Maxon of Exeter a homestead entry on lots 11

SCENTS DISASTER.

(Continued from First Page.)

met and talked over the Senatorial situation. And it just happened that Chet made this statement in his "manifesto:"

"Mr. Booth brought up the Senatorship and gave me his views. The subject of himself as a possible candidate was not suggested by either of us I know I did not have it in mind and I have no reason to suppose that he did. told him I was for Works and we both agreed that Works would undoubtedly be elected.

"The conversation was entirely incidental and was such as any two persons interested might have at a chance meeting.

"I may add, that the question of an alternative Senator in place of Judge Works has at no time been considered by those who are active in his support Works is going to be elected and there is no alternative possible to be considered and if we were to consider such an alternative, I am very sure that Mr. Booth would not be among those 'considered.'"

for the simple reason that Judge

DON'T SOUND RIGHT.

"Which reads all right in Sacramento to everybody except one man. That man is George Burnham, president of the San Diego Chamber of Commerce. He read the statement of Chet and smiled:

"I called to see Booth at the bank last Friday afternoon. It was about 2:30 o'clock and when I entered Booth was talking to two men. I greeted Booth, who asked me to wait awhile, so I stepped away and remained about ten minutes. Feeling that the conversation might be much longer I turned to go, but Booth again asked me to wait. So I waited another fifteen minutes.

"Then the man, who proved to be Rowell, apologized for delaying me and left.

"Booth then told me that the man was Rowell of Fresno, and that he was seeking Booth's mind on being a dark horse candidate if the Legislature should be deadlocked.

"Booth did not tell me the answer he gave. I asked him if it did not look as if Lissner was not as sure of Works's winning as he seems.

"Booth said it looked very doubtful for Works. He also told me that Spalding ought to be elected."

For an "incidental" conversation half an hour is a pretty long time for a general talk.

WAITING FOR SPALDING.

Of course interest centers in the coming of Spalding tomorrow. No arrangements for a reception have been made as yet, it is not desired to make any without his approval. A portion of the Spalding committee will meet him at San Francisco, it is understood.

Marshall Stimson was conspicuous for his absence today. Inquiries among the Lissnerites showed them ignorant of his hiding place. After Lissner had his tilt with Rech last night, Stimson came forth at midnight with a statement asserting that Meserve had said last August he would withdraw and support Works. This morning Rech talked to Meserve on the telephone and learned that Meserve had said no such thing to Stimson or any one else.

NEW REFORM SCHOOL BILL TO GO IN SENATE.

[ASSOCIATED PRESS NIGHT REPORT.]

SACRAMENTO, Jan. 8.—A new State reformatory to cost $1,000,000 is provided for in a bill scheduled to be introduced in the upper house of the Legislature tomorrow by Senator Burnett of San Francisco. It is designed for first offenders and for all male offenders now in the State prisons between the ages of 16 and 21 years. The location of the prison is to be left to a board consisting of the Governor, the Lieutenant-Governor and a member of the Board of Prison Commissioners.

Senator Hare of San Francisco expects to introduce a constitutional amendment, providing for cumulative voting for Representatives. Its explained intent is to insure minority representation from each district.

Speaker Hewitt announced today that he would not appoint the standing committees of the House tomorrow. Many employees of the Legislature worked all day today disposing of the volume of bills introduced on Friday. The slates of both houses were reported clean tonight. No great influx of bills is expected tomorrow.

Politics.

WEST VIRGINI A SENATORSHIP.

ELKINS'S DEATH COMPLICATES THE SITUATION.

Seven Candidates in Field for Scott's Seat—Democrats Seem in Control—Early Caucuses to Be Held, Owing to Fear of Long Deadlock in Legislature.

[ASSOCIATED PRESS NIGHT REPORT.]

[Associated Press Night Report.]

CHARLESTON (W Va.) Jan. 8.—Governor Glasscock tonight announced that he would appoint David E. Elkins to succeed the late Senator Elkins, his father.

WHEELING (W. Va.) Jan. 8.—Facing a unique political situation, the State Legislature of West Virginia will convene at Charleston, Wednesday. The solution of the political complication which, by the death of United States Senator Elkins now involves the selection of two Senators, falls wholly to the Democratic party.

Five candidates, including active and receptive, were in line to succeed Senator Nathan B. Scott, Republican, and since Mr. Elkins's death two others have been put forward for one or the other vacancies. One of these is John H. Holt of Huntington, Democratic nominee for Governor, in 1900; the other is Dr. A. S. Grime of St. Marys.

Other possibilities are expected to develop before the Senatorial caucus. It is known that none of the seven men mentioned has received the pledge of the thirty-nine legislators, the number required to nominate in the Democratic caucus.

There is a disposition to hold the caucus as early as possible, for a prolonged series of ballots is deemed inevitable and the Legislature has allotted but forty-five days to its session.

Rumors are that John T. McGraw and William E. Chilton, who for a time have been rivals for the State leadership of the party may join forces —McGraw seeking the long term as

Railroad Record.

NEED THE CASH, RAILROAD PLEA.

Higher Freight Rates Blamed on Wage Increase.

More Income or Can't Meet Demands of Public.

Chicago, Burlington, Quincy Tells All About It.

[BY DIRECT WIRE TO THE TIMES.]

CHICAGO, Jan. 8.—[Exclusive Dispatch.] That the Chicago, Burlington and Quincy Railroad must arrange for a probable total wage increase of $2,-700,000 during the present fiscal year is the statement made in a brief filed before the Interstate Commerce Commission yesterday by Chester M. Dawes, attorney for the company.

The brief was presented to the commissioners in connection with the pending hearing of the question of proposed advances in freight rates by railroads throughout the country.

According to the contention of Dawes, the total value of the Burlington system, based on the mere cost of reproducing its physical properties, is not less than $630,000,000 or $60,000 per mile of railroad owned.

The value of the property, based on its assessment for purposes of taxation in the various States is $400,000,-000, or $40,000 per mile of railroad.

"The rate advances," says Dawes, "amount to and will increase the gross revenues of the Chicago, Burlington and Quincy Railroad Company about $237,500.52 per annum.

"There are especially pressing demands for expenditures of about $3,-000,000 on its existing railroads, deferred for lack of money, but required to enable the company to safely, economically and properly meet the needs of the public for transportation facilities.

"There will further be required for several years to come not less than $15,000,000 or $20,000,000 each year in order to keep its property abreast of the times and to maintain an efficient and serviceable railroad. These amounts, if raised, must and should chiefly come out of income.

"The Chicago, Burlington and Quincy Railroad Company is entitled, as a matter of legal right, to a fair return upon the actual value of its property used for transportation purposes."

Santa Barbara.

CHANNEL SCENE OF ACTIVITY.

MIMIC NAVAL WARFARE WILL INTEREST RESIDENTS.

Vessels Will Sail Under Shaded Lights and the One Which First Detects the Presence of the Other Will Start the Firing—Sailors Defeat Locals.

[BY DIRECT WIRE TO THE TIMES.]

SANTA BARBARA, Jan. 8.—[Exclusive Dispatch.] The Santa Barbara Channel will be the scene of great activity during the coming ten days when the cruisers California and South Dakota engage in mimic warfare with the nine torpedo boats which arrived yesterday from San Diego. The cruisers under Admiral Thomas will leave the harbor for the islands tomorrow night and a few hours later will be followed by the destroyers. All will sail under shaded lights and the one that detects the other first will start to firing. This practice will be the first ever engaged in on the Pacific Coast, according to Admiral Thomas, and the officers are much interested in the outcome.

SAILORS WIN.

Sailors today played and defeated the Santa Barbara team 8 to 4, in a baseball game. Several hundred people visited the fleet this afternoon. The boats will return to the harbor next Friday night for the week end, spending the five days in the vicinity of the islands.

LOCAL TRAVELERS.

Los Angeles and Southern California People Who Are Registered at Hotels in Other Cities.

[BY DIRECT WIRE TO THE TIMES.]

NEW YORK, Jan. 8.—[Exclusive Dispatch.] The following Los Angeles people are registered tonight at New York hotels: Waldorf, W. W. Church; Wellington, S. Coskly; Herald Square, W. C. Ryan, Mrs. W. C. Ryan; Seville, S. C. Hahne; Breslin, F. M. Sawyer, C. W. Clement; St. Denis, B. J. Davis from Santa Barbara.

IN CHICAGO.

CHICAGO, Jan. 8.—[Exclusive Dispatch.] The following Los Angeles people are registered tonight at the Chicago hotels: LaSalle, E. M. Hills, C. M. Darby; Blackstone, from San Diego, M. C. Heallon.

IN SAN FRANCISCO.

SAN FRANCISCO, Jan. 8.—[Exclusive Dispatch.] The following Los Angeles people are registered tonight at San Francisco hotels: Hotel St. Francis, W. Jarvis Barlow, E. P. Lockwood, John W. Fairchild and wife, A. G. Stearns, W. H. Davis and Sam G Levy.

SALOON MEN RESPONSIBLE.

Must Pay Damages to Children of Man Who Killed Wife While Drunk.

[BY DIRECT WIRE TO THE TIMES.]

SPRINGFIELD (Ill.) Jan. 8.—[Exclusive Dispatch.] A jury in the United States District Court yesterday returned a verdict for $500 in favor of the children of Clarence Hayes of Alton against twenty-five saloonkeepers of that city. Hayes killed his wife while under the influence of liquor and is now serving a life sentence in Chester penitentiary. His children sought to recover $20,000 damages. The jury was out forty-eight hours before an agreement was reached.

CAN FORTIFY CANAL.

(Continued from First Page.)

tor Foraker shows that he had no doubt that the United States was reserving the right to fortify the canal.

FORTIFICATION RIGHT.

From the treaty provision for the establishment of a military force on the canal, Senator Foraker says, it would follow as a matter of course, that such a military force would have a right to do whatever was necessary in the way of intrenching itself, "or in plainer words, fortifying itself against attacks."

He adds that the idea was, that with the canal constructed at a cost of hundreds of millions of dollars, "no one would ever question our right to do whatever might be our judgment to uphold our authority and protect our property and commercial rights."

Quoting from the Spooner law providing for the construction of the canal and from the treaty with Panama, Senator Foraker shows it to have been set forth clearly that it was the intention of the United States to protect the canals and harbors. The Panama treaty uses the words "the United States shall have the right to establish fortifications."

He cites the fact that the British government did not raise any questions as to the Spooner law or to the Panama treaty being in contravention of the Hay-Pauncefote treaty.

LEFT TO AMERICA.

Senator Foraker said further:

"An explicit stipulation to this effect was not insisted upon, because silence on the subject of itself left us free to do as we might see fit."

Mr. Foraker closed his letter with the following:

"There were several Senators and many persons who were of the opinion then, and are probably of the opinion now, that it might be good policy for the United States not to fortify or do anything else that would invite an attack on the canal or make that a theater of hostilities in case of war; but however that may be, it was, I know, the purpose of a great majority of the Senate, and as to the second treaty at least, the purpose of Mr. Hay also, to preserve to the United States an unquestioned right to do with respect to all such matters whatever in its judgment it might at any time think its best interest required."

SAYS FRIEND STOLE DIAMOND.

Santa Fe Fireman Alleges That an Acquaintance Borrowed a Four-Hundred-Dollar Stone.

[BY DIRECT WIRE TO THE TIMES.]

BAKERSFIELD (Cal.) Jan. 8.—[Exclusive Dispatch.] Charging bad faith of his friend, for whom he had bought food and given lodging, W. R. Clayborne, a Santa Fe fireman, today swore out a complaint against R. H. Herndon, a Goldfield restaurant man, alleging larceny of his $400 diamond pin. Herndon wrote to Clayborne from the Lankershim Hotel in Los Angeles, stating he was living there and had merely taken Clayborne's stick-pin as a loan.

Herndon admitted pawning the pin to Harry Fullen, a Bakersfield pawnbroker for $175. Clayborne says Herndon came to him friendless and hungry Wednesday night. He had known Herndon in Goldfield and later at Taft, and took compassion his less fortunate friend. That night Clayborne was called to go out on his run and when he came back, he alleges Herndon and the diamond pin had disappeared. A fine revolver was also missing. Clayborne claims he got the diamond from John Kline, a Goldfield man, who was later shot and killed. The diamond came from Johannesburg, South Africa.

To Let—Office Rooms.

Finest daylight office rooms, 1240 just (second floor.) finished January 15. Nothing like it in city; just north Chamber of Commerce Bldg. See M. E. Hills, agent, 531 S. Spring street.

Theaters—Amusement—Entertainments.

MOROSCO'S BURBANK THEATER—MAIN STREET, NEAR SIXTH
Los Angeles' Leading Stock Company
5,000 KILLED
This does not mean anything and is intended simply to draw your attention to the announcement that you have only this week in which to see
THE MOST TALKED OF PLAY IN YEARS
QUINCY ADAMS SAWYER

Photo by Pim
HOWARD SCOTT,
As the TIRED MAN
THE MOST POSITIVELY SENSATIONAL PLAY IN ITS TREMENDOUS ENTERTAINING POWERS SEEN HERE IN TWO YEARS FULL OF HILARITY AND PATHOS.
For one week "QUINCY ADAMS SAWYER" has packed the Burbank to the roof. This will be positively its last week as the preparations are now completed for Lee Arthur's delightful comedy drama, "THE FOX," which will be staged with a splendid metropolitan production next Sunday matinee.
IF YOU WANT TO SEE THIS TREMENDOUS SUCCESS, GET YOUR SEATS NOW, BEFORE IT IS TOO LATE. 'PHONE IF YOU CAN'T COME DOWN
Nights, 25c, 50c, 75c. Matinees Saturdays, Sundays, Holidays, 10c, 25c, 50c.

GRAND OPERA HOUSE—Big Bargain Matinee Tomorrow. Phones: Main 1967—Home A 1967
The Season's REAL Success
THE ONE GENUINE HIT THAT STANDS OUT ABOVE ALL THE REST.
Ferris Hartman
and his superb company opened the second great week of this tremendous hit yesterday and the Grand Opera House is still packed-to-the-doors at every performance with hundreds of eager theatergoers eager to see
Walter De Leon's Big Rah! Rah! Rah! Musical Comedy of College Life
THE CAMPUS
DO YOU WANT TO HEAR THE SIXTEEN GREAT SONG HITS THAT EVERYBODY'S WHISTLING AND HUMMING?
DO YOU WANT TO SEE THE LIVELIEST, PRETTIEST, MERRIEST, CLEANEST, AND GIRLIEST MUSICAL PLAY THAT HAS EVER BEEN OFFERED ON ANY LOS ANGELES STAGE AT ANY PRICE?
If you do, hurry right down to the Grand Box-office the very first thing this morning and secure your seats. This is positively the last week of this superlative success and there is already a tremendous advance sale of seats. Popular Hartman Prices.
IT'S THE SEASON'S REIGNING SUCCESS

LOS ANGELES OSTRICH FARM—Estab. 1906. Opposite Eastlake Park. All cars transfer direct to Farm. Fare 5c
BABY OSTRICHES
REPAIR DEPARTMENT. Bring in your old Plumes.
Excursion tickets round trip and admission 25c. WE HAVE ONLY ONE

Theaters, Amusements and Entertainments.

ORPHEUM THEATER—SPRING ST., South Flower. MATINEE DAILY AT 2:15
The Standard Orpheum Vaudeville
NEW BILL BEGINNING MATINEE TODAY.
MR. HYMACK
WHAT DOES HE DO? HOW DOES HE DO IT? One of the Most Mystifying Acts Ever Shown on Any Stage. You Will Guess—But Can You?
Harlan E. Knight & Co. In "The Chalk Line," these excellent players have a Really Funny bit of Comedy-Drama.
Famous Four Vans. Wire Walkers and Aerialtes de luxe. Extraordinary. This Quartette is a the Top of the List.
Thomas & Hall. If you like Farce you will be certain to enjoy "The Substitute" which this couple offers you.
Cook & Lorenz. Once More You will Laugh at the Clever Foolery that the "Cosmopolitan Tramps" Perpetrate.
Quigley Brothers. For Rapid-fire Irish Patter of the Witty sort, we can Commend This Pair to Your Attention.
Scheda. As "Paganini's Ghost," this eminent Polish violinist is playing the Best of Music. Hear Him.
ORPHEUM MOTION PICTURES
A Notable Feature of Orpheum Programmes is the Showing of the Best of Motion Pictures. Always Clean, Interesting and Instructive. It will Pay You Always to Wait and See these Series of Views.
Last Week—Can You "Figure" Him Out?
"Marvelous" Griffith
The Human Adding Machine. A Marvel in Mathematics. A Puzzle to Professors. The Despair of Accountants and Experts. He Will Even Tell Us Women Their Right Ages!
Every Night 10c, 25c, 50c, 75c. Matinee 2:15 DAILY, 10, 25, 50c.
On Its Way Here—THE ORPHEUM ROAD SHOW.

LOS ANGELES THEATER—THE HOME OF VARIETY, SPRING ST., NEAR 3RD.
Commencing This Afternoon
Another Big New Bill of 7 Fine Feature Acts
Hallen & Fuller. In "A LESSON AT 11 P.M." The Dialectical Songster. Thomas Potter Dunn. A Painless Laugh Extractor. From the Oxford Theater, London, The Rials. Eccentric Comedy Acrobats.
Late of the Bevani Opera Co. Seven Zingari Singers. In Operatic Selections. Al Camm & Thiers. A Ventriloquistic Novelty. Beatrice Turner. The Dainty Singing Comedienne. The Laugh-O-Scope.
Matinee Every Day at 2:30
Two Shows Every Night at 7:45 and 9
10, 20 and 30 cents—Come Early

HAMBURGER'S MAJESTIC THEATER—Broadway near 3rd.
LOS ANGELES LEADING PLAYHOUSE—OLIVER MOROSCO, Manager
POPULAR PRICE MATINEE WEDNESDAY.
WM. A. BRADY announces the Play That Has Made All America Talk
"A GENTLEMAN FROM MISSISSIPPI"
By Thomas A. Wise and Harrison Rhodes—Now in its third successful season. Nights and Sat. Matinee, 50c to $1.50. Wed. Matinee, Best Seats, $1.00.
BEGINNING NEXT SUNDAY NIGHT.
JEFFERSON DE ANGELIS
In DeKoven and Herbert's Greatest Musical Comedy Success,
"THE BEAUTY SPOT"
Prices 50c to $1.50. Popular Matinee Wednesday. Regular Matinee Saturday. Seats on Sale Next Thursday. Coming—James T. Powers with "IN HAVANA."

BELASCO THEATER—Belasco-Blackwood Co., Props. & Mgrs. MATINEES THURSDAY, Saturday and Sunday.
Commencing Tonight—One Week Only
LEWIS S. STONE and the Belasco Theater company will present Clyde Fitch's greatest and most successful play,
The Girl With The Green Eyes
With Mr. Stone as Jack Austin and Eleanor Gordon in her favorite role of Jean Austin. Regular Belasco prices—Seats now on sale.
Next Week—The Year's Biggest Fun Offering
The Belasco company will give for the first time by any stock company anywhere in the world Rida Johnson Young's great farcical hit,
THE LOTTERY MAN
Regular Belasco prices for this important attraction. Seats on sale today.

PANTAGES THEATER—Hess Corp., Managers. Phone, BROADWAY Bet. 3rd & 4th.
UNEQUALLED VAUDEVILLE—AMERICAN AND EUROPEAN STARS
Riccobono's Horses
INCLUDING THE "GOOD NIGHT" HORSE.
R. A. G. Trio. Musicians and Comedians.
Stevenson & Nugent. Singers and Eccentric Dancers.
Vardeman. Artistic Feminine Types.
A New Big Show
Chas. Howe & Co. In "A Broken Heart."
Mlle. Haney & Co. Beautiful Art Poses.
MOVING PICTURES

SIMPSON AUDITORIUM—L. E. BEHYMER, Manager.
—SPECIAL JOINT RECITAL—
Jaroslav Kocian, Violinist
Rudolph Frimil, Pianist
Maurice Eisner, Accompanist
BY REQUEST
ENTIRE CHANGE OF PROGRAM NUMBERS.
TOMORROW NIGHT, TUESDAY, JANUARY 10.
Seat Sale at Bartlett's.
PRICES: 50c, 75c, $1.00, $1.50, $2.00. STUDENT RATES.

MASON OPERA HOUSE—W. T. RYAN, Manager.
TONIGHT AND ALL WEEK—MATINEE SATURDAY—Prodigal Prices.
MATINEE WEDNESDAY.
"POLLY OF THE CIRCUS"
SPECIAL POPULAR PRICE MATINEE WEDNESDAY. 50c, 75c and $1.00
NOTE—After the Matinee Performance Wednesday all children will be invited on the stage and play and romp with "Polly" and ride the circus horses and Shetland Ponies.
REGULAR PRICES—50c to $1.50. SEATS NOW ON SALE.
NEXT WEEK—"THE DOLLAR PRINCESS." Seat Sale Opens Thursday.

CAWSTON OSTRICH FARM—South Pasadena.
The Farm You Have Read About for 25 Years
See The 150 gigantic ostriches. The aviary of rare birds. The beautiful semi-tropical grounds.
25 cts. Round trip, including admission. Take South Pasadena cars Main Street. Tickets for sale at
Cawston's Store—313 South Broadway.

LUNA PARK—Cor. Washington and Main Sts.

Happenings

Finis.

REEZING ENDS EGRO'S CAREER.

orter Grove, Once Wealthy, Dies in Montana.

n Spectacular Course as Mining Promoter.

lf-Crowned Monarch Over American Blacks.

[BY DIRECT WIRE TO THE TIMES.]

HELENA (Mont.) Jan. 8.—[Exclu-Dispatch.] Porter Grove, one-e millionaire mining promoter and f-crowned monarch of the negroes, o electrified the black race with lavishness of his expenditure dur-his visits to St. Louis, Louisville, shville and Chicago, was found d in Johnny's Gulch, near Raders-g yesterday by T. D. Smith, a f-breed. There were no marks of lence, and the supposition is he frozen to death.

Grove had an eventful career. He born a slave, when or where he er knew, about sixty years ago. en the war set him free he went St. Louis some time in the late 70s. r coming to Montana, where he be-his spectacular mining career. located several mining claims and t through Missouri, Illinois, Ten-ee, Maryland and Kentucky sell-brilliantly lithographed mining k to negroes.

"BENEFACTOR OF RACE."

Grove explained that there were mil-ns in the deal; that white men were ious to get some stock, but that would not let them have it; that nts of his mines would all go to mbers of the emancipated race.

he story of easily-won riches ap-led to ignorant negroes, and every t they could raise was put into stock. He made several trips t, and became a sensation, col-ns about him and his mines ap-ring in the eastern papers.

h Louisville, in 1893, Grove, then in heyday of his career and the allest dressed negro the natives had r beheld, selected the best looking ored woman he could find, and lking up to her on the street, said her: "I am going to marry you. s go and tell your folks."

The next day the couple were mar-d, and Grove assembled all his ge stockholders, chartered a special in, and brought his bride and the ckholders to Montana.

TIDE FINALLY TURNS.

Grove succeeded in interesting a mber of prominent white men in mining ventures. The tide turned: e mines failed to pay. Stories were culated that "prospects" from which had secured fabulous assays had n "salted," and Grove's reputation a mining operator vanished. His lth failed.

e was sent to the county hospital, an away, came home and demand-that his wife take him in and "grub-ake" him so he could go up in the above Winston to dig in his pros-t holes. He went.

peculiar coincidence in connection th Grove's mining operations is that thin the past year or two the Ra-burg district, practically abandoned er Grove had gone broke, has de-oped into one of the richest gold mps in the state.

ONTANA READY FOR FRAY.

nitial Ballot for United States Sen-tor Will Be Taken Today—Re-publicans Show Activity.

ASSOCIATED PRESS NIGHT REPORT.]

HELENA (Mont.) Jan. 8.—With the itial ballot for United States Sena-r but one day off, the Democratic sit-tion is still uncertain.

T. J. Walsh and W. G. Conrad con-ue to be the leading candidates of Democratic party. Many promi-nt Democrats believe that the alry between the leaders will pre-ude the election of either.

The Republicans may make an effort re-elect United States Senator Car-. The margin between the two par-s is small. The Legislature consists forty-eight Republicans and fifty-r Democrats, but there are only y-three Democrats in Helena.

Representative W. D. Terret of Cus-r is critically ill in California. Con-sts are pending which, if decided in vor of Republicans, would reduce the mocratic majority to one. Leaders the Democratic House say that if e Republican Senate throws out Dem-ratic members, the House will retal-te by throwing out Republican mem-ers.

ASHINGTON LEGISLATURE.

Sessions Open Today With Nothing in Sight to Promise Sensations. Poindexter to Be Next Senator.

ASSOCIATED PRESS NIGHT REPORT.]

OLMPIA (Wash.) Jan. 8.—The Washington Legislature will meet to-morrow with organization half per-fected, it having been decided at con-ferences of members that Howard D. Taylor of King county shall be Speaker of the House and W. H. Paulhamus of Pierce county president of the Senate.

In the matter of the United States Senatorship, the Legislature has only to ratify the action of the Republican State primary, which chose Miles Poin-dexter of Spokane, now representative

Determined.

SEATTLE WELFARE LE FIGHT INJUNCTI

[ASSOCIATED PRESS NIG

SEATTLE, Jan. 8.—The appeal from the decision of Federal Judge Corne-ius Hanford, granting a restrain-ing order forbidding the city to appro-priate money for the purpose of hold-ing a recall election for mayor will be held before Judge William Filbert of the United States circuit court, at Portland tomorrow.

Corporation Counsel Scott Calhoun, representing the city, and Wilmon Tucker, representing the Public Wel-fare League, went to Portland today. Before leaving for Portland, Corpora-tion Counsel Calhoun prepared a bill to be submitted to the City Council tomorrow night authorizing the city controller to make all necessary ar-

s and E tertainments.

SPRING ST., Bet. 2nd and 3d

DAILY AT 2:15

Orpheum

Of Vaudeville

MATINEE TODAY.

YMACK ?? ??

DOES HE DO IT? Mystifying Acts Ever Seen. You Will Guess—

Famous Four Vanis

Wire Walkers and Aerialists Extraordinary, this Quartette is at the Top of the List.

Cook & Lorenz

Once More You will Laugh at the Clever Foolery that the "Gentlemen Tramps" Perpetrate.

Scheda

As "Paganini's Ghost," this eminent Polish violinist is playing the Best of Music. Hear Him.

ION PICTURES

Is the Showing of the Best of Up and Instructive. It will Pay You to Learn.

"Figure" Him Out?

s" Griffith

in Mathematics. A Puzzle to Professors and Experts. He Will Even Tell the

Matinee 2:15 DAILY, 10, 25, 50c. ORPHEUM ROAD SHOW.

THE HOME OF VARIETY SPRING ST., NEAR 4TH.

This Afternoon

7 Fine Feature Acts

Late of the Bevani Opera Co.,

Seven Zingari Singers

in Operatic Selections

Al Camm & Thiera

A Ventriloquistic Novelty.

Beatrice Turner

The Dainty Singing Comedienne.

The Laugh-O-Scope

Day at 2:30
ght at 7:45 and 9
ts—Come Early

C THEATER— Broadway Near Ninth

E—OLIVER MOROSCO, Manager.

EE WEDNESDAY.

al Has Made All America Talk.

M MISSISSIPPI"

ow in its third successful season. Wed. Matinee, Best Seats, $1.00.

DAY NIGHT.

E ANGELIS

Musical Comedy Success,

SPOT"

day. Regular Matinee Saturday. T. Powers with "IN HAVANA."

ro-Blackwood Co., Props. & Mgrs. RES THURSDAY, Saturday and Sunday

-One Week Only

mpany will present Clyde Fitch's

e Green Eyes

den in her favorite role of Jinny

rgest Fun Offering

by any stock company anywhere

Seats on sale today.

New Cor. Absolutely Fireproof BROADWAY Bet. Fifth & Sixth

AN AND EUROPEAN PLANS.

Horses

HT" HORSE.

Chas. Howe & Co.

In "A Broken Heart."

Mlle. Hanev & Co.

Beautiful Art Poses.

MOVING PICTURES

L. E. BEHYMER, Manager.

RECITAL—

, Violinist

, Pianist

mpanist

M NUMBERS.

JANUARY 16.

W. T. WYATT, Manager.

TURDAY—Frederick Thompson's

E CIRCUS"

75c and $1.00

children will be invited to come the circus horses and Shetland

ON SALE.

t Sale Opens Thursday.

South Pasadena

Broadway

on and Main Sts.

Happenings Along Pacific Coast.

Finis.

FREEZING ENDS NEGRO'S CAREER.

Porter Grove, Once Wealthy, Dies in Montana.

Ran Spectacular Course as Mining Promoter.

Self-Crowned Monarch Over American Blacks.

[BY DIRECT WIRE TO THE TIMES.]

HELENA (Mont.) Jan. 8.—[Exclusive Dispatch.] Porter Grove, one-time millionaire mining promoter and self-crowned monarch of the negroes, who electrified the black race with the lavishness of his expenditure during his visits to St. Louis, Louisville, Nashville and Chicago, was found dead in Johnny's Gulch, near Radersburg yesterday by T. D. Smith, a half-breed. There were no marks of violence, and the supposition is he was frozen to death.

Grove had an eventful career. He was born a slave, when or where he never knew, about sixty years ago. When the war set him free he went to St. Louis some time in the late 70s. After coming to Montana, where he began his spectacular mining career. He located several mining claims and went through Missouri, Illinois, Tennessee, Maryland and Kentucky selling brilliantly lithographed mining stock to negroes.

"BENEFACTOR OF RACE."

Grove explained that there were millions in the deal; that white men were anxious to get some stock, but that he would not let them have it; that profits of his mines would all go to members of the emancipated race.

His story of easily-won riches appealed to ignorant negroes, and every cent they could raise was put into his stock. He made several trips East, and became a sensation, colored boys about him and his mines appearing in the eastern papers.

In Louisville, in 1899, Grove, then in the heyday of his career and the best dressed negro the natives had ever beheld, selected the best looking colored woman he could find, and walking up to her on the street, said to her: "I am going to marry you. Let's go and tell your folks."

The next day the couple were married, and Grove assembled all his large stockholders, chartered a special train, and brought his bride and the stockholders to Montana.

TIDE FINALLY TURNS.

Grove succeeded in interesting a number of prominent white men in his mining ventures. The tide turned: the mines failed to pay. Stories were circulated that "prospects" from which he had secured fabulous assays had been "salted," and Grove's reputation as a mining operator vanished. His wealth failed.

He was sent to the county hospital, then ran away, came home and demanded that his wife take him in and "grubstake" him so he could go up in the hills above Winston to dig in his prospect holes. He went.

A peculiar coincidence in connection with Grove's mining operations is that within the past year or two the Radersburg district, practically abandoned after Grove had gone broke, has developed into one of the richest gold camps in the state.

MONTANA READY FOR FRAY.

Initial Ballot for United States Senator Will Be Taken Today—Republicans Show Activity.

[ASSOCIATED PRESS NIGHT REPORT.]

HELENA (Mont.) Jan. 8.—With the initial ballot for United States Senator but one day off, the Democratic situation is still uncertain.

T. J. Walsh and W. G. Conrad continue to be the leading candidates of the Democratic party. Many prominent Democrats believe that the rivalry between the leaders will preclude the election of either.

The Republicans may make an effort to re-elect United States Senator Carter. The margin between the two parties is small. The Legislature consists of forty-eight Republicans and fifty-four Democrats, but there are only fifty-three Democrats in Helena.

Representative W. D. Terret of Custer is critically ill in California. Contests are pending which, if decided in favor of Republicans, would reduce the Democratic majority to one. Leaders of the Democratic House say that if the Republican Senate throws out Democratic members, the House will retaliate by throwing out Republican members.

WASHINGTON LEGISLATURE.

Sessions Open Today With Nothing in Sight to Promise Sensations. Poindexter to Be Next Senator.

[ASSOCIATED PRESS NIGHT REPORT.]

OLMYPIA (Wash.) Jan. 8.—The Washington Legislature will meet tomorrow with organization half perfected, it having been decided at conferences of members that Howard D. Taylor of King county shall be Speaker of the House and W. H. Paulhamus of Pierce county president of the Senate. In the matter of the United States Senatorship, the Legislature has only to ratify the action of the Republican State primary, which chose Miles Poindexter of Spokane, now representative in Congress, for the Senate term beginning March 4, his plurality being 42,000. The Republican majority on joint ballot is 121.

The most important matters to come before the Legislature are the reconstruction of the Congress districts, this State having gained two members under the new census; a law to establish the initiative and referendum on State laws and the recall for State officers; various measures affecting the liquor traffic, and an employers' liability law.

The anti-saloon league is fighting for legislation further restricting the saloons, and the liquor dealers are satisfied to let the present laws stand.

There is nothing in sight which promises anything sensational in the coming session.

LITTLE SHOW FOR PARDON.

Portland Bank Wrecker Must Face Consequences Despite Strong Effort Made for Leniency.

[BY DIRECT WIRE TO THE TIMES.]

SALEM (Or.) Jan. 8.—[Exclusive Dispatch.] J. Thorburn Ross, who wrecked the Title Guarantee & Trust Company Bank of Portland, lost practically his last chance to escape the penitentiary, when Acting Gov. Bowerman refused to grant him a pardon yesterday.

Ross was convicted of appropriating to his own use $288,000 belonging to the State school fund, and is under sentence of five years.

The most elaborate campaign ever carried on for a pradon in Oregon was made in Ross's behalf. The twelve jurors who convicted him, the prosecuting attorney, the Supreme Court, which has affirmed the decision of the lower court, and 2000 business and professional men signed the petition for a pardon, which was presented to Gov. Bowerman by a large delegation of prominent Portlanders.

The denial of pardon was made on the ground that there is now an appeal before the Federal Supreme Court. Ross's own counsel admits there is little hope of this appeal succeeding.

SAN JOSE MAN EXONERATED.

Girl Who Accused Him of Unmentionable Crimes, Confesses in Court Her Story Was Outright Lie.

[BY DIRECT WIRE TO THE TIMES.]

SAN JOSE, Jan. 8.—[Exclusive Dispatch.] Charles Knickerbocker of the San Jose Ice & Cold Storage Company, accused by Edna Weed and Helena Grattapalia, nearly two years ago, of having had improper relations with them, was exonerated yesterday at the preliminary examination.

When Helena Grattapalia, an attractive girl, then but a little over 16 years of age, was arrested, she told an abhorrent story in which the names of many young girls about the city, as well as herself and Edna Weed, were mentioned. When released on bail, Knickerbocker slipped out of town, forfeiting bail of $2000, and did not make his appearance until a few days ago.

Today Helena explained that her story was an outright lie and that she falsely maligned the man to get revenge because the relations between Knickerbocker and herself were not so pleasant as they had been.

BLACKMAIL, SAYS CAPITALIST.

Wealthy San Jose Man Surrenders to Police; Charged With Improper Conduct With Married Woman.

[BY DIRECT WIRE TO THE TIMES.]

SAN JOSE, Jan. 8.—[Exclusive Dispatch] Homer Prindle, a retired business man and capitalist, surrendered himself to the police yesterday on a warrant sworn out by A. J. Neilson, charging him with battery on Mrs. Christine Neilson, his wife, in the shape of improper advances.

Neilson is lessee of the Prindle ranch at Lawrence, and recently came here from Salinas. Prindle states he was invited to take a seat near Mrs. Neilson, that they might better discuss business obligations that Mrs. Neilson had assumed with him, and that Neilson and a neighbor then burst into the room with charges that he was making improper advances.

Prindle formerly conducted a big carriage shop here, and owns considerable city and ranch property. He declares the charge against him is a blackmailing scheme.

LOVE LETTER BETRAYS ROBBER.

Washington State Authorities Capture Man Wanted in Montana for Looting Postoffice and Store.

[BY DIRECT WIRE TO THE TIMES.]

TACOMA, Jan. 8.—[Exclusive Dispatch.] Betrayed by a letter to his sweetheart in a town in which it is alleged he robbed the postoffice, John Davis and a companion were arrested at Concrete last night and are in jail at Mt. Vernon awaiting removal to Bozeman county, Mont., to await trial.

On December 2 the store and postoffice at Logan was entered, the mails rifled and a quantity of registered mail and stamps taken. Two men, John Davis and Glen Hendrickson, were suspected and disappeared. Later, more evidence was found. It then developed into a problem of finding the suspects. It was known Davis had a sweetheart in the Montana town and it was surmised that the fugitive would attempt to communicate with the girl.

Her mail was watched. Almost a month went by and every letter received by the woman or by any of Davis' friends was scrutinized by Federal officers. Finally the long looked for letter arrived. It had been dispatched from Concrete, and told of Davis coming to the Coast and of his finding employment in Concrete. Hendrickson was with him.

The same night the Sheriff of Bozeman county and a Federal postoffice inspector left for the Coast and last night the men were arrested by Sheriff Stevenson of Skagit county.

Determined.

SEATTLE WELFARE LEAGUE WILL FIGHT INJUNCTION ON RECALL.

[ASSOCIATED PRESS NIGHT REPORT.]

SEATTLE, Jan. 8.—The appeal from the decision of Federal Judge Cornelius H. Hanford, granting a restraining order forbidding the city to appropriate money for the purpose of holding a recall election for mayor will be heard before Judge William Filbert of the United States circuit court, at Portland tomorrow.

Corporation Counsel Scott Calhoun, Wilmon Tucker, representing the Public Welfare League, went to Portland today before leaving for Portland, Corporation Counsel Calhoun prepared a bill to be submitted to the City Council tomorrow night authorizing the city commissioner to take all necessary action.

The Welfare League is also going ahead with its plans for the election. At a meeting of the league last night, it was decided to place George W. Dilling, a real estate man, on the ticket to run against Mayor Hiram C. Gill, who will seek to retain his office through the remainder of the two year term for which he was elected last spring. The league is planning a heavy campaign and has issued a call for campaign funds. The league estimated that $10,000 will be needed to carry on its campaign.

In the even the higher courts decide against the city and throw out the present recall petition another one will be presented immediately. Signatures to the petition are now being circulated.

Quick Work.

CROOKED HOOF INDIAN'S CLUE.

TRACKS MURDERERS MILES BY HORSE'S TRAIL.

Brother of Saloon-Keeper Shot and Killed at Imlay (Nev.) Friday Night Positively Identifies Two Suspects as Men Who Did the Deed—Woman Victim Dies.

[BY DIRECT WIRE TO THE TIMES.]

RENO (Nev.) Jan. 8.—[Exclusive Dispatch.] While arangements were being made by Sheriff Lamb to bring before Mrs. Eugene Quilici the two men under arrest charged with holding up her husband's saloon at Imlay, and shooting him to death, Friday night, the woman died in the Winnemucca Hospital this afternoon, from a gunshot wound inflicted by the bandits.

A brother of Mrs. Quilici, however, went to the jail today and positively identified both prisoners as the men who committed the robbery and double murder. In addition to this, Sheriff Lamb made another visit to the Blaksley ranch on the Humbolt River, where the arrests were made and found a large part of the stolen money hidden under the cabin.

"Skinney" Pascel, the Indian trailer who led the posse from Imlay to the camp, followed the tracks of a horse with a crooked hoof from the hitching post in front of Quilici's saloon to the ranch where it was found grazing.

One of the prisoners has given his name, but the other declines to reveal his identity. Both are said to be rustlers from Wyoming.

LAD KILLS LITTLE PLAYMATE.

Tragedy Follows Innocent But Careless Handling of Loaded Rifle by Sebastopol (Cal.) Youngster.

[ASSOCIATED PRESS NIGHT REPORT.]

SANTA ROSA (Cal.) Jan. 8.—Playfully pointing a rifle at his 10-year-old playmate, Margaret Black, Manuel De Silva, 6 years old, pulled the trigger and the girl fell dead. The tragedy occurred yesterday at Sebastopol, where the lad's mother, Mrs. Joseph De Silva, lives with her relatives.

The story told before the Coroner's jury was that the little fellow found the rifle where it lay on a shelf in the house. He slipped out of doors with the gun, unseen by any of the family. His elders, hearing the shot, ran out to find little Margaret dying, the blood gushing from the gaping wound of a 32 caliber bullet.

BARS MELLOW MELODRAMA.

Portland Judge Issues Warrants to Suppress Play Built Upon Elsie Siegel Tragedy.

[BY DIRECT WIRE TO THE TIMES.]

PORTLAND, Jan. 8.—[Exclusive Dispatch. Through the action of a Chinese, reporting to the local Chinese Consul, Moy Back Hin, six alias warrants have been issued in the Municipal Court to prevent the presentation at the Bungalow Theater of a play based on the murder of Elsie Siegel, presumably by Leon Ling, in New York in June, 1909.

While warrants cannot be served on the actors unless they attempt a production, it is probable that no such attempt will be made.

It is charged that the play in question falls under the statute forbidding the reproduction of a crime on the stage.

The statute was originally drawn to keep the exploits of Outlaw Tracy off the boards. The Chinese allege that this particular play tends to incite hatred against law abiding members of their race. In this same theater the Jeffries-Johnson fight pictures were suppressed last week.

KUSKOKWIM RICH IN GOLD.

Recent Arrival in Tacoma From Alaska Gold Fields Tells of Hundred-Dollars-to-the-Pan Dirt.

[BY DIRECT WIRE TO THE TIMES.]

TACOMA, (Wash.) Jan. 8.—[Exclusive Dispatch.] The greatest gold field in Alaska, after Tanana and Nome, will be the Kuskokwim valley, which seems likely to surpass Tanana in extent and richness. C. A. Fowler arrived last night from the Kuskokwim district, bringing one-hundred and twenty-five pounds of gold in nuggets and coarse dust. When Fowler left, November 28, the population, including the Innoko and Iditarod, numbered between 4000 and 5000. All the good creeks have been staked.

The Kuskokwim river empties into the Pacific on the southwestern coast of Alaska and is navigable three hundred miles to Bethel during summer high water. The diggings are four hundred miles above Bethel and reached by trail from Seward. Georgetown is located at the mouth of Julian Creek where the paystreak on bedrock yields a hundred dollars pershovel in gold. Good pay is found on Moore Creek, thirty-five miles from Julian.

Julian Creek was discovered years ago, but its richness was unknown until last summer. Julian and Moore Creeks promise to rival the richest streams in Alaska.

AUTO LEAPS OVER MAN.

Angeleno Visiting in Sacramento Has Peculiar and Narrow Call While Cranking Big Touring Machine.

[BY DIRECT WIRE TO THE TIMES.]

SACRAMENTO, (Cal.) Jan. 8.—[Exclusive Dispatch.] Owing to the fact that George Chandlers, a Los Angeles business man, is not a fat man and does not mind having an automobile run over him, he is not in a dying condition at some hospital.

When he drove his big machine to the front of a grocery store at Seventeenth and O. streets, he stopped the machine by removing the spark plug, leaving the machine in the high gear. After transacting some business in the store, he came out and cranked the machine. The minute the motor started the machine leaped into the air, knocking Chandlers down and passing over him without touching him. The machine climbed the curbing, wedged against a tree, and then stopped.

Chandlers sustained several bruises, but in no other way was injured. That he was not instantly killed is considered a miracle.

CONVICT SPREADS DIPHTHERIA.

Wife and Baby Succumb to Fatal Disease Brought From Oregon Penitentiary to Bonanza, Cal.

[BY DIRECT WIRE TO THE TIMES.]

BONANZA, (Cal.) Jan. 8.—[Exclusive Dispatch.] Coming from the Oregon penitentiary inoculated with diphtheria, and holding his baby in fond embrace, Alfred Wallis, recently paroled, transferred the dread germ from himself to his innocent baby, the mother in turn contracting the disease. Now both mother and child are dead.

The conditions of the pardon of Wallis prohibited him attending the funeral and his wife and baby were laid away without his having the comfort of seeing the remains deposited in their last resting place.

Before Mrs. Wallis was confined to her bed, she passed the night with a woman friend. That friend now has diphtheria.

REPUBLICANS CONTROL UTAH.

Little Opposition Expected to Re-election of United States Senator George Sutherland by Legislature.

[ASSOCIATED PRESS NIGHT REPORT.]

SALT LAKE (Utah) Jan. 8.—Utah's ninth Legislative session will convene here tomorrow at noon. The Republicans have a majority of both houses and at caucuses held last night selected officers for the Senate and House. Henry Gardner of Utah county was chosen for president of the Senate while E. W. Robinson of Cache county was named for Speaker of the House of Representatives. The house will elect a United States Senator at this session and it is expected that United States Senator George Sutherland will have little opposition.

BABE BURNED TO DEATH.

Fatality in Phoenix Fire Caused by Children Playing Around Stove. Mother Injured.

[ASSOCIATED PRESS NIGHT REPORT.]

PHOENIX, (Ariz.) Jan. 8.—The 2-year-old child of Mr. and Mrs. John Mundall was burned to death this afternoon in a fire which destroyed the Mundall home, three miles from this city. In an endeavor to save the child the mother received burns which leave her in a critical condition, but with a fair chance for recovery. The fire was started by children playing around a kitchen stove.

RANCHO CHICO SOLD.

BIG DEAL CLOSED IN EAST.

[BY DIRECT WIRE TO THE TIMES.]

CHICO (Cal.) Jan. 8.—[Exclusive Dispatch.] Word has just been received in this city that a deal has been closed in Washington for the sale of the Bidwell ranch to a syndicate of Pittsburgh capitalists. This sale transfers all the original Spanish grant of about 26,000 acres. Some of the grant lies in the heart of Chico. The price is $800,000. Rancho Arroyo Chico, as the original grant was known, was in the days of the owner, Gen. John Bidwell, a pioneer of California, and one of the historical figures of the State, one of the famous farms of California. Mrs. Bidwell retains the splendid Bidwell mansion and the ten acres adjoining it.

AUTO FATALITY.

LITTLE GIRL KILLED.

[BY DIRECT WIRE TO THE TIMES.]

SACRAMENTO, Jan. 8.—[Exclusive Dispatch.] Thrown from an automobile at Fruitville, when the machine was wrecked, Elizabeth Rachel Hand, daughter of Mr. and Mrs. J. O. Hand, was fatally injured and died of her wounds a short time afterward. The little girl was 5 years old, and had been riding with several young friends before the crash which resulted in her death. The parents were prostrated by the death of the child, which came as the culmination of a series of sorrows and misfortunes.

ROBBED BY THUGS.

SAN JOSE MAN IS VICTIM.

[BY DIRECT WIRE TO THE TIMES.]

SAN JOSE, Jan. 8.—[Exclusive Dispatch.] Charles Bailey, of C. P. Bailey & Sons, glove makers, was held up last night by two thugs who waylaid him on the railroad track on the Niles route. Two pistols were aimed at his head, and he quietly submitted to search. The highwaymen obtained a gold watch and $15 and then disappeared. The robbery occurred about 7 o'clock. The Southern Pacific right of way in the second ward is used as a short cut by hundreds of pedestrians every evening, and people were passing at about the time the crime was committed. The police are working on the case.

SLOWEST POSTAL DELIVERY.

Uncle Sam Carries Letter to Destination Seventy-two Years After Missive Was Mailed.

[BY DIRECT WIRE TO THE TIMES.]

NEW YORK, Jan. 8.—[Exclusive Dispatch.] Uncle Sam set a new record in rapid postal service when he delivered Friday at Yonkers, a letter sent from Geneva, N. Y., on April 29, 1838. Yonkers is just 335 miles from Geneva. It took the letter seventy-two years to travel the distance. Both the sender of the letter and the man to whom it was addressed, are dead. The latter expired forty years ago.

Mrs. Walter Paddock, received the missive. She is a grand-niece of D. O. Paddock, to whom the letter was addressed. The postman called at her home with a Postoffice Department envelope. Within was a time-yellowed sheet of paper.

No explanation of the delay appeared upon it. It probably had been mailed by the sender and had been mislaid in the postoffice at Geneva, to be found again just now.

MURDER IS SUSPECTED.

Iowa Newspaper Man Held at Oklahoma City Pending Investigation Into Death of His Wife.

[ASSOCIATED PRESS NIGHT REPORT.]

OKLAHOMA CITY (Okla.) Jan. 8.—George L. Evans is under arrest here pending an investigation of the death of his wife, who was found in their home here this morning, supposedly poisoned. A partly emptied bottle of carbolic acid was in the room, but physicians say there are no indications that the woman died of the effects of it. An autopsy will be held Monday. Evans is a newspaper man from Des Moines, Iowa.

BANDITS' VICTIM DIES.

Shooting at Imlay (Nev.) on Friday Last Turns Into Double Tragedy. Two Suspects Placed Under Arrest.

[ASSOCIATED PRESS NIGHT REPORT.]

WINNEMUCCA (Nev.) Jan. 8.—Mrs. Quilici, whose husband was shot dead by bandits in the hold-up of his saloon at Imlay last Friday night, and who was shot in the back by one of the robbers, died at noon today in the County Hospital. At least one of the bandits is at large pursued by the Sheriff with a posse. Two men who were tracked from the scene of the robbery and murder by an Indian trailer were arrested the morning after the crime was committed and are being held for examination.

CASTORIA

For Infants and Children.

The Kind You Have Always Bought

Bears the Signature of Chas. H. Fletcher

Strength

In choosing your banking home, consider strength first. This institution is built on a basis of solid security; over two and a quarter million dollars is the protection behind your bank account here.

In every branch of banking this strong institution gives complete and satisfactory service. We maintain three separate departments—Commercial, Savings and Trust—each in charge of trained officials. This system of departmental banking affords every advantage of strictly modern methods. Every facility for the prompt and efficient transaction of business is provided.

No matter what your financial requirements may be this bank is ever ready to serve you.

Capital and Surplus over $2,250,000

3% Interest paid on minimum monthly balance of $300 or more. Interest computed and credited monthly.

Interest paid on six months' Term Deposits. Any sum of $1.00 or more will start an account. 4%

LOS ANGELES TRUST AND SAVINGS BANK

Central Building — Sixth and Main

Service

We'll Make You a Spring Suit for Thirty-Five Dollars

Materials to be selected from handsome diagonals, homespuns, hopsackings, boucles, novelty mixtures, and from cream or black materials, or from newest light, medium and dark gray serges—in

1911 Spring Models

Coats lined with guaranteed Skinner satin, complete for....$35.00
Or you may buy the goods by the yard, at.....$1.50 a yard

We'll Make Skirts for $7.00 and Higher

From new models which will be fashionable this spring; skirt made to measure, complete in every detail.

Coulter Dry Goods Co.

Tailoring Section

219-229 So. Broadway — 224-228 So. Hill St.

118 SOUTH BROADWAY

We are now in our Elegant New Building Ready for Business

Printing, Bookbinding Engraving and Electrotyping

Times-Mirror Printing and Binding House

118 SOUTH BROADWAY

Demonstration "Hunt's Quality" Fruits This Week at Our Sixth and Broadway Store.

JEVNE'S

"Where Prices are Lowest for Safe Quality"

Hunt's Quality Canned Fruits

Recognized as by far the most superior fruits packed in California. Put up in No. 2½ Cans in following varieties: Apricots, Cherries, Peaches, Pears, Plums and Grapes.

"HUNT'S STAPLE QUALITY" represents medium grade California fruit, thoroughly ripe, and packed in good syrup. 20c can; $2.25 dozen.

"HUNT'S SUPERIOR QUALITY" is fancy California fruit; a grade higher than "Hunt's Staple Quality." The utmost care is observed in its preparation. 25c can; $2.75 dozen.

"HUNT'S SUPREME QUALITY" combines the most delicious orchard fruit and the highest skill in fruit canning. Only the fanciest, ripest and most richly flavored varieties of California fruits are used. 30c can; $3.50 dozen.

HOME 10651 TWO | H. JEVNE CO. | BROADWAY 4900

COR. SIXTH & BROADWAY

10c A BUTTON—$1 A RI

Dutchess Trousers

...AT...

SILVERWOOD'S

Wood Bros.

MEN'S CLOTHES

343 South Spring

Mason & Hamlin

the Wiley B. Allen Co.

415—418 So. Broadway

3 Days To Chicago, St. Paul; Minneapol

Via Scenic Route Lowest ra

Choice of lines Let us plan your tr

C. A. THURSTON

G. A., C. & N. W. RY., 205 Sou

Spring Street, Los Angeles

Dennis O'Brien

THE IRISH TAILOR

KNOWS HIS BUSINESS

Opposite

Life's Seamy Side.

DEVOTEE LOVED FALSE PROPHET.

Girl's Letter Adds Link to Chain of Shame.

Claims Wifeship to Prophet of Absolute Life.

Chicago Police Trying to Indict Arthur See.

[BY DIRECT WIRE TO THE TIMES.]

CHICAGO, Jan. 8.—[Exclusive Dispatch.] A note abounding in pledges of affection and written in a round, childish hand on the rough stationery of the "Junior Commonwealth," 17-year-old Mildred Bridges's first love letter to Evelyn Arthur See came to light today to add another link in the chain of evidence against the "Absolute Life" soothsayer, whose "doctrinal" practices have landed him in the County Jail cell.

That the note was written the day after See had culminated his designs of initiating her into what he calls the mysteries of the truer life," is the belief of the police, who found it concealed in the flat at No. 2541 Racine avenue, which served the double purpose of temple for followers of the "Absolute Life" cult and residence for See and his girl victims. An effort will be made to indict the man.

The letter, written under the date of September 20, follows in part:

Dear Evelyn: I have just written a little verse for you, as you asked me to. It means a great deal to me, Mr. I am sure you know that I write it from the true spirit of wifehood that is in me. I feel, Evelyn, that from today on my life is truer, on a truer basis than ever before. I feel that from this day on I want to be by the truth my little verse revealed. I am very sure I have the power in me to be that. I would like also to have you know that my life is the Life's, yours. Any little thing that you would like me to do, I will do from the God which is in me.

"From this day on I pick up my life on the basis of the real life which is in me; from the spirit of wifehood which is in me. Know, dear, that the only purpose which is in me is to be Life, one with you in that Life. Our true wife forever.

"I am sure you may always know there is always a little girl at home who is your wife and who loves you. "With all the life and love in me, I am forever your wife,

Signed] "MILDRED."

CAPITAL FAVORITES ABSENT.

Society Agog Over Disappearance of Horace Wylie and Mrs. Philip S. Hichborn.

[BY DIRECT WIRE TO THE TIMES.]

WASHINGTON, Jan. 8.—[Exclusive Dispatch.] On the eve of the holidays Horace Wylie, son of the late Justice Wylie of the Supreme Court of the District of Columbia and one of the wealthiest members of old Washington society's exclusive club circles, disappeared from public view. On the same day Mrs. Philip S. Hichborn, wife of the only son of late Admiral Philip Hichborn, chief naval constructor, U. S. N., departed. Since that day neither Mr. Wylie nor Mrs. Hichborn has been seen in Washington.

Mr. Wylie's whereabouts has been definitely settled. Not definitely settled, however, is the reason for Mr. Wylie himself is on the wing. But up in the great square mansion of Thomas Circle, the devoted wife and the four half-grown children are mourning the loss of the head of the household whom they never expect to see again.

Mrs. Wylie has received a letter from her husband. In it the fugitive relates that before taking his departure from Washington he had made all necessary provision for the maintenance of his wife and family. Appearances at the Wylie house confirm this. The Wylie estate is worth close to $1,000,000 and Mr. Wylie's share is in the neighborhood of $300,000.

Mr. Wylie said he was on the way to Shanghai, China. Mrs. Hichborn has not returned to Washington. Notwithstanding the repeated assertions made at the time of her departure from Washington that she was in a private sanitarium at Atlantic City, her husband who is known to have been devoted to her, has returned to the quiet home in Sixteenth street alone, broken in spirit. Since his return to Washington he has not sought the companionship of his fellows. The Sixteenth street home is darkened, the shutters drawn.

Relief Coming.

USURERS TO BE FOUGHT TO END.

SLIPPING ROLLERS UNDER THE SALARY LOAN EVIL.

Russell Sage Foundation Brings Five Test Cases Against Sharks of New York—Remedial Loan Society to Be Organized to Combat Growing Evil.

[BY DIRECT WIRE TO THE TIMES.]

NEW YORK, Jan. 8.—[Exclusive Dispatch.] Suits against five salary loan companies were commenced yesterday, under the provisions of the Russell Sage Foundation. This is part of a country-wide campaign to put out of business every usurious moneylender in the United States and to establish a series of honest loan societies which will comply with the law and lend money without extortion.

Twelve more suits are under preparation. In addition, a series of criminal suits will be brought through the District Attorney's office. The first of these was brought this week, following a raid by agents of the foundation and the District Attorney's office on the State Loan and Realty Company, Brooklyn. More raids are to be made in a few days.

The campaign of the Sage interests is not to make a large number of raids but to get a few usurers into court for test cases. Pawnbrokers will not be molested.

There are four hundred chattel and salary loan companies in Greater New York today. Investigations made by the Sage Foundation, covering a period of three years, brought out the statement today by the Foundation officers that only one of these, the St. Bartholomew Society, complied with the law.

To aid in giving the knockout punch to loan sharks, the foundation is encouraging the establishment of a remedial loan society to be run honestly on model lines and it is hoped that this will soon be ready for launching.

UNDELIVERED TELEGRAMS.

Telegrams are at the main office of the Western Union Telegraph Company for Mrs. Lawson, Debert P. Stramon, Charles E. Williams, James Manary, Joseph A. Welch, Jr., Chesver Cowdin, Frank Gross, Otton Schoenen and Agnes Brock.

WITH OF NEWS FROM THE MIDDLE WEST.

[BY DIRECT WIRE TO THE TIMES.]

CHICAGO, Jan. 8.—[Exclusive Dispatch.] There is not any slush and mud here tonight. A near-blizzard struck Chicago this morning and turned it into ice. Today's maximum temperature was 40 and the minimum 17 degrees.

Middle West temperatures, dash indicating below zero:

	Max.	Min.
Bismarck	16	0
Cheyenne	38	28
Cincinnati	52	40
Cleveland	44	36
Davenport	38	30
Denver	46	32
Des Moines	30	27
Detroit	40	24
Devil's Lake	—2	—12
Edge City	50	32
Dubuque	36	12
Duluth	20	4
Indianapolis	20	14
Grand Rapids	36	32
Green Bay	24	14
Helena	32	26
Huron	16	4
Indianapolis	44	36
Kansas City	42	36
Marquette	28	16
Memphis	62	48
Milwaukee	36	20
Omaha	36	30
St. Louis	46	36
St. Paul	16	8
Sault Ste. Marie	26	22
Springfield, Ill.	44	30
Springfield, Mo.	48	38
Wichita	48	40

COOK TO SPEAK IN ST. LOUIS.

[BY DIRECT WIRE TO THE TIMES.]

ST. LOUIS, Jan. 8.—[Exclusive Dispatch.] Dr. Frederick A. Cook is to be in St. Louis on February 20 and tell the story of the Northern trip. William Marion Reedy, editor of the Mirror, one of Cook's ardent supporters, will act as chairman committee for St. Louisians, is in charge of the arrangement. Dr. Cook will pay all of his expenses to St. Louis.

The proceeds of the address will go to charity He will be the guest of the Press Club at Des Moines, Iowa, on Washington's Birthday. On March 5 he will give an address at Atlanta, Ga., when he will be the guest of Gov. Brown, who refuse to introduce Peary here.

MAN'S BODY IS BANK.

[BY DIRECT WIRE TO THE TIMES.]

ST. LOUIS, Jan. 8.—[Exclusive Dispatch.] City Hospital surgeons who last night removed a quarter from the body of Walter Charlwood of No. 1419 North Eleventh street, learned tonight that this animated savings bank at one time connected resources amounting to 60 cents and a pen knife. The quarter was the only nickel. All save the quarter were withdrawn from the account by a surgeon in Colorado eight years ago, so the bank is now insolvent. Charlwood was hunting in Colorado eight years ago. His companion in shooting at a rattlesnake filled Charlwood's hip with buckshot. The shot drove the coins and knife into the muscle. A surgeon at Colorado University succeeded in removing all but the quarter which worked close to the skin eventually and was extracted last night.

PLAYS INDIAN, BURNS ALIVE.

[ASSOCIATED PRESS NIGHT REPORT.]

FORT MADISON (Iowa) Jan. 8.—Bessie Pyne, 12 years old, daughter of the proprietor of a department store, died today of burns suffered while playing Indian with other children. She attempted to jump over a camp fire and her Indian costume caught fire.

[BY DIRECT WIRE TO THE TIMES.]

BEATS WOMAN AND ESCAPES.

CHILLICOTHE (Mo.) Jan. 8.—[Exclusive Dispatch.] Mrs. Charles Cheyney, wife of a linotype operator, was mysteriously attacked in the bedroom of her home here early this morning by a man who entered the house by prying open a window. He went directly to her room and beat her over the head with a gas pipe. Her daughter, aged 16, sleeping in an adjoining room, ran to her assistance. The man threatened to kill the girl if she screamed, again hit the mother over the head with the gas pipe and escaped to Kansas City. The police report money and jewels in view in Mrs. Cheyney's room were not disturbed by her assailant, whose motive is unknown to the public. A physician summoned, reports Mrs. Cheyney unconscious from concussion of the brain.

NEW MATE COSTS FORTUNE.

[BY DIRECT WIRE TO THE TIMES.]

BELLEVILLE (Ill.) Jan. 8.—[Exclusive Dispatch.] Otto Becker, who laid aside a Belleville policeman's uniform for the togs of society when he inherited a fortune from his father's estate in Austria several years ago, has returned to Illinois with a trapeze performer, who cost him $25,000 and a wife. The pretty circus acrobat who is just 18, has quit the realm of ropes and sawdust, and will preside over Becker's home as Mrs. Becker No. 2, in lieu of his first wife, who divorced him. Becker and his bride are residing temporarily at the Illmo Hotel in East St. Louis, but the former "hobo" chaser says he is tired of the roving life and would like to settle down in Belleville. Mrs. Becker arrived in Austria to find her husband infatuated with the circus girl. He attended circus performances habitually and spent his leisure time whistling the circus lady "Waltz." She divorced him and the judge granted her $25,000 alimony for heart balm. As soon as Mrs. Becker's decree was

Trouble-Buckers.

HARD LUCK DOGS FEET OF SONS OF MILLIONAIRE TOBACCO MEN.

Adolphus Pepper, Youngest Olive Branch of St. Louis Magnate, Arrested for Running Automobile Without a License and Is Locked Up for Examination as to Sanity—Acting Queerly of Late.

[BY DIRECT WIRE TO THE TIMES.]

ST. LOUIS, (Mo.) Jan. 8.—[Exclusive Dispatch.] Adolphus S. Pepper, youngest son of Christian Pepper, the former multi-millionaire tobacco manufacturer of St. Louis, spent tonight in the observation ward of the city hospital, where his sanity will be inquired into.

His incarceration in the ward followed his arrest this morning for running an automobile without a license. When he was brought to the Newstadt Avenue police station, he exhibited cardboard tags with hand-made numbers on them and his replies to questions by Capt. Mansfield were so incoherent and disconnected that he was ordered taken to the city dispensary in his own automobile, where Dr. Hill examined him and then sent him to the city hospital in a taxicab.

His arrest is one of a chain which began in September, when he was arrested on a charge of taking an automobile tire from the automobile of a woman. He was arrested a week ago down town on a charge of reckless driving and was fined $20 in Judge Tracy's court. The fine was stayed.

Col. Nicholas Bell, a brother-in-law, of No. 4442 West Pine boulevard, said that Chief of Police Young had informed Pepper that he would be arrested when not strictly obeying traffic regulations.

Pepper, this morning paid a short visit to Bell at the latter's residence. Soon after leaving the house he was arrested by Patrolman Dixon. When taken to the police station, his conversation was so queer that his condition was inquired into.

Mrs. Pepper, a young woman, who said she married the tobacco heir last spring in Springfield, Ill., says she learned of her husband's whereabouts only after becoming uneasy at his long absence.

STENOGRAPHER BACK BUT DRUMMOND GONE.

[BY DIRECT WIRE TO THE TIMES.]

ST. LOUIS (Mo.) Jan. 8.—[Exclusive Dispatch.] Miss Agnes McClanahan, who was reported to have disappeared from here and arrived at New York with Charles R. Drummond, St. Louis millionaire, returned this morning to her rooms at 4057 A. Shenandoah avenue, according to a telephone message from that place late tonight. A reporter called there to interview, but failed to get any one to come to the door, although he saw a young woman there when he looked through a front window. Finally he went to a store and telephoned to the house receiving a reply that the girl had returned this morning, but that she refused a statement to the press regarding herself and Drummond, who is on parole for bigamy.

Drummond's home was dark tonight and nobody would answer the doorbell. His whereabouts remain a mystery.

Miss McClanahan's father, John McClanahan, auditor of the Missouri and North Arkansas Railroad at Eureka Springs, Ark., was reported here yesterday searching for her.

Exposure Fatal.

WITH BROKEN RIBS, CHAUFFEUR LIES ON GROUND MANY HOURS.

AFTER lying with two broken ribs and other injuries under the high trestle near the Cawston Ostrich Farm since Saturday night, Wirt Blacker, aged 29 years, a chauffeur for the Van Camps of Indianapolis, was discovered by an officer from Pasadena last night and taken to the County Hospital where he died a few hours later.

Blacker, it appears, had come to Los Angeles on business and missing the last car to Pasadena, got on board a Garvanza car. It was his intention to walk from the end of that line to his home and talking a short cut, got on the long trestle bridge.

In the darkness he missed his footing and fell, and for forty-eight hours, part of the time conscious, he writhed in pain, unable to attract attention. It is probable that had he been found and received medical attention immediately, his life would have been saved. The long exposure, however, proved fatal.

A note was found in his pocket from a friend stating "Best wishes for you both."

As Blacker lapsed into unconsciousness it was impossible to learn much about him except that it is stated he only recently came here from Indianapolis with his employer Frank Van Camp, No. 125 South Orange Grove avenue, Pasadena.

Serious Charge.

GIRL'S ABDUCTOR UNDER ARREST.

REMAINS IN ROOM TO AVOID DETECTIVES.

Man Faces Grave Accusation, Police Assert, as Result of Trip to North With Pretty School Miss. She Is But Fifteen Years Old and Impressionable.

Harry Murphy, the young man who is credited with accompanying Miss Jessie Mae Gearhardt from Santa Barbara last Wednesday night, was arrested by Detectives Beaumont and Roberts yesterday afternoon. He was locked up in the City Jail under a statutory charge of abduction.

Murphy, since his return from Santa Barbara has been living at the Harvey Apartments, on West Third street, where he was arrested. While the police were looking for him all over the city, he kept to his room, leaving it only to purchase food.

Harry Murphy is alleged to be the "Billy Langford" of whom Miss Gearhardt spoke after her return from Santa Barbara, following her disappearance on New Year's Day. She gave the names of the others in the party as "Jack Brown" and Ethel Rosenberg.

Miss Gearhardt is only 15 years of age, hence the charge against Murphy.

THROWS HIMSELF UNDER TRAIN.

Man, Supposed to Be Resident of Los Angeles, Deliberately Ends His Own Life.

[BY DIRECT WIRE TO THE TIMES.]

SAN DIEGO, Jan. 8.—[Exclusive Dispatch.] According to a statement of Engineer Moran, a man supposed to be John Hollingsworth of Los Angeles, deliberately threw himself in front of the engine of the Owl train near San Onofre early this morning. He was instantly killed.

The body was brought to San Diego. Undertaker Hambley learns that a brother resides at Needles. Hollingsworth's clothing bore no letters. A card containing his name and also that of W. Hollingsworth, Needles, was found.

The engineer stated that when first noticed, the man was walking on the track. The engineer then slowed and whistled. Hollingsworth left the track and as the train started he ran directly in front of the engine.

STARS MOURN AT GRAVE.

Opera Singers and Prominent New York Italians Attend Simple Rites of Favorite Restaurateur.

[BY DIRECT WIRE TO THE TIMES.]

NEW YORK, Jan. 8.—[Exclusive Dispatch.] A host of opera singers and distinguished Italians journeyed to Calvary Cemetery Friday and attended the simple funeral services and burial of Mennaro del Pezzo, proprietor of the restaurant at No. 211 West Thirty-fourth street, where they habitually dined. The Italian was known among his countrymen as the man of smiles. He was the intimate friend of Caruso before he came to this country, eleven years ago, and established the restaurant that drew so many stars of the musical world to its tables. He died yesterday after a brief illness.

Among those who attended were: Caruso, Geraldine Farrar, Scotti, Andreas Rossi, Pasquale Amato, Mennaro Amato, Antonio Cizzano, Luigi Boscio, Giovanni Aquimo, Pietro Bisone, Carlo Adamo and Enrico Bara.

To Let—Office Rooms.

Finest daylight office rooms, 18x60 feet (second floor,) finished January 15. Nothing like it in city; just north Chamber of Commerce Bldg. See M. E. Hillis, agent 531 S. Spring street.

"Want" Ads for the Midwinter.

If you have a "want" or wish to sell, exchange or lease your property, use the Classified Section of The Midwinter Number of The Times, issued January 1. Costs a trifle, three cents per word; presents your ad to a country-wide circulation of home seekers and buyers.

Los Angeles Hotels.

HOTEL ALVARADO
Tourist Family Hotel,
N.E. Cor. 6th and Alvarado, Westlake Park. The Alvarado adds the kind of entertainment that supplements an atmosphere of homelikeness. Meals and service first-class. Rates moderate. Wm. B. Corwin, owner and manager.

Hotel Alhambra
316 North Broadway
Tel. Main 7900
Absolutely Fire Proof
New and modern. Tourists will save money by stopping here. European plan. $1 day up. J. E. MANELA, Mgr.

Hotel Snow
OPENED DEC. 1.
NEW and ABSOLUTELY FIRE PROOF
Cor. 6th and Flower Sts.

Honolulu Hotels

HAWAIIAN HOTELS

Alexander Young Hotel in center of city of Honolulu. 300 rooms with private bath. Beautifully furnished; dining-rooms and cafe, roof garden, garage, etc. European plan.

Moana Hotel on the famous Waikiki Beach. Large four-story main building, with cottage annexes; tennis courts, sea bathing, surf and canoe riding, garage, etc. American plan.

Hawaiian Hotel near center of city; tropical surroundings. Rooms only with or without bath. Young Cafe only two minutes walk.

Electric street-cars pass all three hotels.

J. H. HERTSCHE, General Manager.

Superb Routes of Travel.

San Francisco, Seattle, Tacoma, Vancouver, Victoria

Steamers CITY OF PUEBLO Jan. 9, SENATOR Jan. 13, GOVERNOR Jan. 18.

FOR SAN DIEGO—Daylight Ocean excursions leave San Pedro 10:30 a.m. Jan. 9, 13, 17, 21, 25, 29.

Largest Steamers—Best Service—Low Rates, including Berth and Meals.

PHONES—Home F5945, Sunset Main 47.

TICKET OFFICE, 540 SOUTH SPRING STREET.

Rights reserved to change schedules.

PACIFIC COAST S. S. CO.

PACIFIC MAIL S. S. CO.—For Honolulu, Japan China, Manila, India and Around the World

Steamers Manchuria, Mongolia ... now in service, being largest vessels sailing from the United States for the Orient, via Honolulu.

SAILINGS FROM SAN FRANCISCO.

December 27th, 1910; Jan. 7th, 12th, 14th, 24th; Feb. 8th, 19th, 21st, 28th; March 8th, 16th, 21st, 29th, April 5th, 12th, 18th, 25th, 1911.

Sailings from Eastern Ports for all Transatlantic Steamship Lines at frequent intervals.

For literature, apply to T. A. Graham, Agent, 460 South Spring Street, Corner Sixth.

$80.00 FIRST CLASS San Francisco $50.00 SECOND CLASS

Berth and meals included. PORTLAND AND SEATTLE $35.00, $15.00

FIND BIG MEXICAN GUSHER.

CITY OF MEXICO, (Mex.) Jan. 7.—[Exclusive Dispatch.] 100,000-barrel a day oil gusher was brought in today by Pearsons English Company near his burned out Dos Becas well in Mexico.

Steamship

Wireless and Submarine Signals.

North German Lloyd

London, Paris, Bremen. Express Sailings, Tuesdays, 10 A.M.

K'prins Wm. Jan. 17
Prins F. Wm. Jan. 31
K'prins Wm. Feb. 14
G. W'n. Feb. 28

London, Paris, Bremen. Twin-Screw Sailings, Thurs'ys, 10 A.M.

F'dh d. G. (Sat.) Jan. 14
*Rhein, Tu. Feb. 7
Bre'n, Tu. Fb. 21
K. Albert, March 3
*Roon, March 3
*Bremen direct.

To Gibraltar, Algiers, Naples and Genoa. Sailings Saturdays, 11 A.M.

Sailings Sats. 11 a.m.
*K. Luise....Jan. 21
K. Albert....Feb. 4
Berlin (new) Feb. 18
Friedhd Gr...Feb 25
*Omits Gibraltar.

Independent Around-the-World Tours. Traveler's checks good all over the world.

OELRICHS & CO., General Agents, 5 Broadway, New York.

Robert Capelle, 250 Powell St., San Francisco, Cal.; or Hugh R. Rice Co., 609 So. Spring St.; Lehman's S. S. Agency, 536 So. Spring St., German-American Savings Bank Steamship Dept., Spring and 4th Sts.; H. O. Wilson, 557 So. Spring St.

$650
and up, including all necessary expenses, will take you
AROUND THE WORLD
In Luxury and Comfort.
Visiting Madeira, Spain, Italy, Egypt, India, Ceylon, Straits Settlements, Java, Philippines, China, Japan, Sandwich Islands, and Overland American Tour.
110 DAYS' DURATION
By the Twin-Screw Steamship CLEVELAND (17,000 tons.) First cruise leaving New York November 1, 1911. Second cruise leaving San Francisco February 17, 1912.
Other cruises to the Orient, West Indies, South America, Up the Nile, etc.
Send for Illustrated Booklets.
HAMBURG-AMERICAN LINE,
160 Powell St., San Francisco, Cal., or local agents.

Hamburg American
London — Paris — Hamburg

*BATAVIA ..... Jan. 21, 9 A.M.
†PRES. GRANT ..... Jan. 28, 9 A.M.
*PENNSYLVANIA ..... Feb. 8, 1 P.M.
‡KAISERIN AUG. VIC. .... Feb. 11, 10 A.M.
†Unexcelled Ritz-Carlton a la Carte Restaurant. Gymnasium, Elec. Baths, Elevator, Palm Garden. *Second Cabin only. ‡Hamburg direct. †Hamburg via Cherbourg.

Gibraltar, Algiers, Naples, Genoa

By new 17,000-ton steamers, equipped with all modern safety appliances. Electric Baths, Gymnasium, Elevator, etc.
S. S. CLEVELAND ..... Jan. 28, 10 A.M.
S. S. CINCINNATI ..... Feb. 14, March 28
28, S. BATAVIA ..... Feb. 28
†Naples and Genoa only.

City Restaurants.

At Christopher's
Delicious
HOT LUNCHES
At All Three Stores

FOR YOU
A cosy corner amid the jovial crowds; continuous music and delightful refreshments.
Cafe Bristol
SPRING & FOURTH STS.

THE TIMES

Free Information Bureau

531-33 South Spring Street

Advertising Copy and Subscriptions Received.

THE TIMES FREE INFORMATION AND RESORT BUREAU is for the assistance and benefit of persons seeking interesting routes of travel, desirable hotels and resorts for recreation and recuperation at the seashore or in the mountains.

Particulars are furnished by competent attendants and by correspondence. Time tables, general public regarding rates and attractions of railroad and steamship lines, resorts of pleasure and health resorts. Photographs descriptive circulars and transportation literature are kept on hand for inspection and distribution. Times readers can obtain in a few minutes without the delay incident to writing for it, all the information necessary for a safe and enjoyable journey or vacation. This service is absolutely free.

Resorts.

Snow Unknown. Most Equable Climate in America.
THE BEAUTIFUL
U. S. Grant Hotel
San Diego, Calif.

Facing the plaza with its Magnificent Electric Fountain. 500 rooms, (all outside with running water), 350 with Private Bath. Palm Court and three Roof Gardens. Ball Room on ninth floor with excellent view of the Mountains and overlooking the entire city, San Diego Bay and the Pacific Ocean with its near-by islands. Finest Automobile roads on the Pacific Coast. Golfing, Sailing, Fishing, etc. Best equipped Baths including Turkish, Hammam, Electric Light and all modern treatments to say nothing of the two 80 foot Salt Water Plunges, (one in the women's and the other in the men's department), all under the personal supervision of Dr. J. V. Walden, consulting Naturopathic Physician.

The Unique Grill, the "Bivouac," was opened with grand success on New Year's Eve with a superb musical programme by Angelotti's Orchestra. Service a la carte at moderate prices. Commercial lunch served at 50c.

Write or telegraph for information and rates, or see Mr. Harry D. Diffin at our Los Angeles office, 206 Mercantile Place. Home phone F4563; Sunset Broadway 1643.

JAMES H. HOLMES, Managing Director.
U. S. Grant Hotel, San Diego, Calif.

Los Angeles and the ocean. Paved boulevard to city; also boulevard just outside beach. Cars pass hotel every seven minutes to city or sea.

The Hotel at Hollywood
Phones Home ... Sunset Hollywood
situated midway ...

Ye Alpine Tavern

Situated on Mt. Lowe. A mile above the sea. American plan, $2.00 per day. ... rooms in hotel or cottages. No consumptives or invalids taken. Telephone ... Dept., Pacific Electric Ry., or Times Free Information Bureau for further ...

HOTEL VIRGINIA, Long Beach, C...

Luxurious and absolutely fireproof hostelry containing 300 large rooms ... bath. Golf, tennis and other seaside sports the year round. Boulevard ... tween Los Angeles and Long Beach completed. CARL STANLEY, M...

Hotel Maryland and the Maryland Bungalows
ALWAYS O...
D. M. LINNA...
Mg'r., Pasa...

MARYLAND AND DEVONSHIRE APARTMENTS—SAINT FRANCIS COURT ... LOWS. Apartments, one to six rooms, beautifully furnished—Every service ... rents. The modern and complete Apartments of Pasadena—Bungalows, 4 ... furnace heat, completely furnished for housekeeping. Nothing else like it in ... A magnificent court of eleven charming little homes, centrally located. We have ... choice and complete lists of properties in Pasadena, both for sale and for ... HOGAN CO. Phones 42. 372 E. Colorado St., Pasadena, Cal.

HOTEL CASA LOMA
Jas. S. Aurand REDLANDS Open all the ...

Hotel Green
Pasadena's Le... Hotel
DAVID B. FLEMER, Mana...

Bimini Hot Springs Hotel, Los Angeles
The most curative treatment ... rheumatism, delightfully situated, mineral water, telephone in every room. No noise; no dust and no flies. Swimming pool. Street car to door. DR. G.W. TAPE, Lessee.

CANTON CAFE
New and up-to-date Chinese restaurant. Chop Suey. Oriental dishes also European dishes at short orders. ... wines and liquors. 527 South Main st. Tel. Home ... Broadway 5077.

EL REPOSO SANATORIUM
Ranch and health resort, ... the mountain slope of ... Madre. Altitude 1500 feet. Electric car hourly, 45 minutes ride. Tent cottages, ... bungalows, clubhouse. Classes in Arts and Crafts. Resident physician. Terms ... Moderate prices. Los Angeles office, Room 104 Coulter Building. Sanarium Tele... Home Exchange 1, Sunset Main 6215.

Mt. WILSON HOTEL.
$3.00 a day, $17.50 week, American plan. For information see H. D. Diffin, Mercantile Place. Home Phone F4563, Sunset, Bway. 1643. F. B. ROSS.

SUNLAND VILLA
Pasadena, 254 S. Marengo Ave. Heated by hot water. Hot and ... water in rooms. Private baths if desired. Large reception room. Spacious ... sun parlors. Artistic dining room. Rates moderate. Sunset 4668.

HOTEL MARENGO, PASADENA Quiet, comfortable, homelike ... convenient to depots, street ... churches and parks. European $1.00 and up. American $2.00 and up. Special by ...

Superb Routes of Travel

For San Francisco Superb, Fast Express Steamers
HARVARD AND YALE
Leaving at 2 p. m. Sundays, Tuesdays, Wednesdays and Fridays
By special steamer train from Salt Lake Depot. Connecting at San Francisco with Alaska Pacific S. S. Co. for Puget Sound Ports
PACIFIC NAVIGATION COMPANY
Phones—Broadway 1581; Home ...

AVALON, CATALINA ISLAND
is the only Seaside Resort on the Pacific Coast that faces the East. This gives it a different climate—resembling that of the South Sea Islands.
Call, Phone or Write for Handsome Booklet
BANNING CO., Agents.

SAN FRANCISCO AND PORTLAND S. S. CO'S.
NEW S. S.
BEAR SAILS MONDAY 9TH JANUARY
At 10:30 a.m. from San Pedro for San Francisco, Astoria and Portland. Steamer S. S. Rose City sails Jan. 14; S. S. Beaver Jan. 18.
NO EXTRA CHARGE FOR BERTH AND MEALS.
San Francisco $5.35 TICKET OFFICE 330 S. Spring. Second ... $3.35

First Hand.

MASSON TELLS OF GREAT TRIP.

Intrepid Driver of "Pegasus" Describes Flight.

Thrilling Thousand-foot Drop Into Air Hole.

Grim Perils of Atmosphere in Rough Territory.

"I'm glad it's over," said Didier Masson, the intrepid young French aviator, who Saturday made history for the future of the air in his daring flight across country from Los Angeles to San Bernardino with copies of The Times. "It is naturally a source of a great deal of gratification to me to have made the first trip by aeroplane ever undertaken for commercial purposes. I was and am delighted to have had the opportunity to have made the flight. Yet, at the same time, if it were a question of making it again, I should hesitate, I think.

"It was at once the longest and the most dangerous flight I ever made. On the latter count, I believe I am not exaggerating the case at all when I call it as dangerous a flight as any that has ever been made—more so, unquestionably, than any cross-country flights over unbroken territory or over water. That is, of course, on account of the rugged character of the land over which I had to pass. A high hill or a canyon, such as those of which so many lie between here and San Bernardino, acts exactly like a buffer or a gully over which water is flowing, except that the ripples are a good deal more pronounced and dangerous.

THOUSAND-FOOT DROP.

"Once, just as I struck the canyon between El Monte and Pomona, I had a startling proof of that peculiarity of the air. I was flying on a level, and, according to the barometer, about 3300 feet up. All at once I struck an air-hole, and down I went, over a thousand feet and nearly straight down, like a plummet. It wasn't an eddy or a cross-current—it was a real air hole. The sensation of falling through it is something terrible, more particularly when there is only rugged ground and jagged rocks below. I managed to regain control of the planes after I reached calmer air—that was when the barometer read only a little over 2000 feet. Between Rialto and San Bernardino I encountered the roughest air of the entire trip. It was literally just like a choppy sea; my aeroplane was tossed from side to side and up and down as though it were a cork in a millrace. It was only by flying as high as possible that I was able to avoid capsizing at that point.

"Mostly, I kept up in the air in order to take advantage of the quieter conditions and to give myself ample leeway in case of accidents. The highest point I reached was a little over 4000 feet, the average was about 3000. Because of that and of the mist that lay over the earth far down, I was able to see really very little of that lay below me. That was the reason that I lost my way near Pomona. I had fuel enough to go further, but I was afraid of getting too far from the right road, so I came down to make inquiries.

"As to that vineyard incident, where I punctured my tires in landing, I had to come down there or not at all. Everything in the way of a landing place thereabouts was so sandy that I was afraid I never could get started from any other place. It was rather amusing, when I swooped down out of the sky, to see the Mexicans who were working among the vines. They had never seen anything of the kind before and, naturally I suppose, they thought I was some kind of an aerial devil. Anyway they ran away yelling. Two of them fainted with terror, they told me. They wouldn't be persuaded that I wasn't something infernal until I had taken off my coat and goggles—even then I had to hunt up a white man to get information and help.

PERILOUS WIND.

"After we had made some rather hurried repairs of the flat tires and I had made my way—rather luckily—into the air again, the wind was rising so rapidly that I thought it would be safer to strike directly toward San Bernardino rather than to attempt to return to Pomona. I was very sorry to have to depart in any way from the schedule that was laid out for me, but it did not seem to be possible to avoid it.

"Even with the little mishaps, I am inclined to look upon the trip as a very lucky one, considering the conditions, I know, for example, that if a wind had been blowing such as blew across the desert the day before, not any aviator now flying would have been able to make headway against it. One who encountered such a blow in mid-flight would almost inevitably have capsized, which, over such rough territory as that, means a very bad accident indeed. As I said, I am glad to have made the trip and I am also glad that it is over."

Masson rather inclines to the belief that the San Bernardino mishap was the result of an incorrect balancing of the aeroplane after being relieved of a portion of its freight of copies of The Times. The damage done by the fall was slight and repairs are already being made which will enable the nervy Frenchman to fill his other dates hereabouts.

BLOOD FRIGHTENS BURGLAR.

Cuts His Hand While Trying to Effect Entrance Through Drug Store Window and Runs Away.

While trying to force an entrance into the B. & B. drug store, Washington and Estrella streets, about 2 o'clock yesterday morning, a burglar cut his hand on a piece of glass and fled, winding his handkerchief about his hand as he ran.

The man broke the glass in the door while trying to get in and the noise occasioned C. W. Strayer, who lived above the store. He saw the man run away and gave a partial description of him. Clothing seemed to be desired by the thieves who broke into two houses early yesterday morning. G. H. Grim, living at No. 542 Maple avenue, reported to the police that a suit of clothes, an overcoat, a pair of shoes and a woman's silk dress had been stolen from his house. R. W. Stafford, living at No. 1546½ West Seventh street, told the police yesterday afternoon that several suits of underclothing and several pairs of stockings had been taken from his room.

Colds Cause Headache.
LAXATIVE BROMO Quinine, the world-wide ...

TIMES
ation Bureau
Spring Street
...ription Received.
REPORT BUREAU is for the accommo...
...ourse of travel, desirable hotels and ...
to the mountains.
...ttendants and by correspondence ...
...of railroad and steamship lines, hotels ...
...scriptive circulars and transportation ...
...rthcoming. Times readers can obtain here ...
...writing for it, all the information desired.
This service is absolutely free.

...able Climate in America.
...UTIFUL.
nt Hotel
..., Calif.
Magnificent Electric Foun...
...th running water), 350 with ...
three Roof Gardens. Ball ...
...ilent view of the Mountains ...
...y, San Diego Bay and the ...
islands. Finest Automobile ...
...olfing, Sailing, Fishing, etc. ...
Turkish, Hammam, Electric ...
...s to say nothing of the two ...
...ne in the women's and the ...
...t), all under the personal ...
...n, consulting Naturopathic ...
...ouse," was opened with ...
...ive with a superb musical ...
...hestra. Service a la carte ...
...l lunch served at 50c.
...ormation and rates, or see ...
...Angeles office, 206 Mercan... Sunset Broadway 1642.
...ES, Managing Director.
..., San Diego, Calif.

The Hotel at Hollywood
Phones Home 57011, Sunset Hollywood 4...
situated midway ...
...te only, new boulevard just completed ...
...ity of Sea.

...avern
American plan, $2.00 per Day. Chil... or servants taken. Telephone Pas... ...rmation Bureau for further informa...
Long Beach, Ca...
...ry containing 300 large rooms ...
...ts the year round. Boulevard ...
...ated. CARL STANLEY, Ma...
...the ALWAYS OPE...
...ws D. M. LINNAR... Mg'r., Pasade...
...—SAINT FRANCIS COURT BUIL... ...y furnished—Every service included ... of Pasadena—Bungalows, 4 rooms ...ping. Nothing else like it in the ...ena, centrally located. We also ma...dence, both for sale and for rent. ...sadena, Cal.
SA LOMA
...DS Open all the Ye...
Pasadena's Leadi... Hotel
DAVID B. PLIMER, Manag...
...the most curative treatment known ...rheumatism, delightfully situated, ...mineral water, telephone in every ...no noise; no dust and no fog. ...ming pool. Street car to door. $2 ...DR. G.W. TAPE, Lessee.
NTON CAFE
Chinese restaurant. Chop Suey ... European dishes at short orders. ...17 South Main st. Tel. Home ...
...Ranch and health resort. ... the mountain slope at ... minutes ride. Tent cottages, ... Resident physician. Trained ... Butler Building. Sanatorium Tele...
HOTEL.
...r information see H. D. Diffin, ...set, Bway. 1642. F. B. ROSS, ...
Heated by hot water. Hot and ... reception room. Spacious ... ...e. Sunset 4555.
...A Quiet, comfortable, homelike, ...venient to depots, street ...rians $2.00 and up. Special by ...
Trip:1
...CO Superb, Fast Ex... press Steamers
...ARD
...ALE
...Sundays, Tues... ...and Fridays
...m Salt Lake Depot. ...rancisco with Puget Sound Ports
...PANY 601 S. Spring St. Tickets Office
...NA ISLAND
...Pacific Coast that faces ...t climate—resembling ...a Islands.
...Handsome Booklet
104 P. E. BLDG. PHONE MAIN 8...
...RTLAND S. S. CO'S.
...NDAY 9TH ...RY
...to, Astoria and Portland Dinner ...TH AND MEALS.
Portland $10.35

First Hand.

MASSON TELLS OF GREAT TRIP.

Intrepid Driver of "Pegasus" Describes Flight.

Thrilling Thousand-foot Drop Into Air Hole.

Grim Perils of Atmosphere in Rough Territory.

"I'm glad it's over," said Didier Masson, the intrepid young French aviator, who Saturday made history for the future of the air in his daring flight across country from Los Angeles to San Bernardino with copies of The Times. "It is naturally a source of a great deal of gratification to me to have made the first trip by aeroplane ever undertaken for commercial purposes. I was and am delighted to have had the opportunity to have made the flight. Yet, at the same time, if it were a question of making it again, I should hesitate, I think.

"It was at once the longest and the most dangerous flight I ever made. On the latter count, I believe I am not exaggerating the case at all when I call it as dangerous a flight as any that has ever been made—more so, unquestionably, than any cross-country flights over unbroken territory or over water. That is, of course, on account of the rugged character of the land over which I had to pass. A high hill or a canyon, such as those of which so many lie between here and San Bernardino, acts exactly like a buffer or a gully over which water is flowing, except that the ripples are a good deal more pronounced and dangerous.

THOUSAND-FOOT DROP.

"Once, just as I struck the canyon between El Monte and Pomona, I had a startling proof of that peculiarity of the air. I was flying on a level, and, according to the barometer, about 2000 feet up. All at once I struck an air-hole, and down I went, over a thousand feet and nearly straight down, like a plummet. It wasn't an eddy or a cross-current—it was a real air hole. The sensation of falling through it is something terrible, more particularly when there is only rugged ground and jagged rocks below. I managed to regain control of the planes after I reached calmer air—that was when the barometer read only a little over 2000 feet. Between Rialto and San Bernardino I encountered the roughest air of the entire trip. It was literally just like a choppy sea; my aeroplane was tossed from side to side and up and down as though it were a cork in a millrace. It was only by flying as high as possible that I was able to avoid capsizing at that point.

"Mostly, I kept up in the air in order to take advantage of the quieter conditions and to give myself ample leeway in case of accidents. The highest point I reached was a little over 4000 feet, the average was about 2000. Because of that and of the mist that lay over the earth far down, I was able to see really very little of what lay below me. That was the reason that I lost my way near Pomona. I had fuel enough to go further, but I was afraid of getting too far from the right road, so I came down to make inquiries.

"As to that vineyard incident, where I punctured my tires in landing, I had to come down there or not at all. Everything in the way of a landing place thereabouts was so sandy that I was afraid I never could get started from any other place. It was rather amusing, when I swooped down out of the sky, to see the Mexicans who were working among the vines. They had never seen anything of the kind before and, naturally I suppose, they thought I was some kind of an aerial devil. Anyway they ran away yelling. Two of them fainted with terror, they told me. They wouldn't be persuaded that I wasn't something infernal until I had taken off my coat and goggles—even then I had to hunt up a white man to get information and help.

PERILOUS WIND.

"After we had made some rather hurried repairs of the flat tires and I had made my way—rather luckily—into the air again, the wind was rising so rapidly that I thought it would be safer to strike directly toward San Bernardino rather than to attempt to return to Pomona. I was very sorry to have to depart in any way from the schedule that was laid out for me, but it did not seem to be possible to avoid it.

"Even with the little mishaps, I am inclined to look upon the trip as a very lucky one, considering the conditions. I know, for example, that if a wind had been blowing such as blew across the desert the day before, not any aviator now flying would have been able to make headway against it. One who encountered such a blow in mid-flight would almost inevitably have capsized, which, over such rough territory as that, means a very bad accident indeed. As I said, I am glad to have made the trip and I am also glad that it is over."

Masson rather inclines to the belief that the San Bernardino mishap was the result of an incorrect balancing of the aeroplane after being relieved of a portion of its freight of copies of The Times. The damage done by the fall was slight and repairs are already being made which will enable the nervy Frenchman to fill his other dates hereabouts.

Harry W. Overman,
general manager and producer of the Eagles show, on Thursday, Friday and Saturday evenings of this week.

EAGLES BIG SHOW THIS WEEK.

Men and Maids Holding Last Rehearsals for Fraternity's Unusual Charity Affair.

Under the direction of Harry W. Overman, Aerie No. 192, Order of Eagles, will give an amateur show of vast variety and mastodonian proportions, on Thursday, Friday and Saturday evenings of this week, at the Walker Auditorium.

While the "talent" is designated amateur, it could hardly be put in the real amateur class, for all of the participants, while free from the business-like stigma of professionalism, have taken part in many theatrical productions and variety entertainments.

There will be singing acts, dancing acts, sketches, the ribaldry of burnt cork comedians, the solemn jokes of the traditional end man, the "pieces" of the monologuists, and considerable instrumental music, furnished by a competent orchestra and soloists.

The net proceeds will be devoted to a most worthy cause, and the interest manifested by the 1500 Eagles of Los Angeles, and their many friends, would seem to assure an overwhelming success for the coming production.

The young people who will present the show have long been in rehearsal under Mr. Overman's direction. Mr. Overman comes from Chicago and has a reputation as a painstaking and highly efficient drill-master.

The Aerie has provided a large number of committees to help the good work along. Many prominent men are named upon these various groups.

REVIVAL OF MINING INDUSTRY.

Engineer Returning From Tuolumne County Reports That Miners Are Taking Out Fortunes From Land.

That Tuolomne county is experiencing a great revival of the gold-mining industry is reported by L. H. Jansen, a noted mining engineer of the southwest, who returned to Los Angeles last night from his own properties on the belt seat of the old Mother Lode of '49 fame.

Sixty years ago when the town of Carter stood about three quarters of a mile from the present site of the town of Tuolumne, it was one of the largest and most prosperous of the new mining camps of California. After all the years gone between, Tuolumne presents an activity like that of its pioneer days. With a population of 1600 persons the town boasts seventeen saloons and a monthly payroll of between $20,000 and $32,000. Lumber and mining interests support the camp in a prosperity which is prodigal.

While the owners of mining properties there are making as little noise as possible about their good fortune, it is a fact that some of the old placer claims have been developed into splendid free milling gold propositions and the deep mining which has been done there within the last year suggests that the camp still has tremendous possibilities. After allowing the placers to lie idle for an entire generation the people there have begun to trace the source of the placer dust to seams of white quartz threaded with wire gold, and as a result they are taking out new fortunes from earth overgrown with orchards and field crops. Two or three good mines have been developed on land which was under highly successful cultivation.

Jansen says that the modern conditions of mining make the business far more comfortable and effectual than it could have been when the State was young.

MANY PEDESTRIANS COMPLAIN.

Police Chief Declares That There Is Altogether Too Much Cleaning of Sidewalks During Shopping Hours.

The practice of sweeping sidewalks in the downtown district in the middle of the day is to be stopped, if an ordinance can be found prohibiting it. Of late it has been the practice of janitors to sweep in the afternoon, as well as early in the morning, and complaints have been made from time to time to the Police Department.

"I think there is an ordinance prohibiting the sweeping of sidewalks after a certain hour in the morning," said Chief Sebastian, yesterday afternoon. "I do not remember how late it is permissible to clean the walks, but will look into the matter and instruct all the patrolmen in the business district to stop it."

The practice, it was said yesterday, is most prevalent among the bootblacks who sweep out their stands and then clean the sidewalk in front. During the dry weather the clouds of dust arising before the brooms has annoyed pedestrians.

WILL PLAY NO MORE IN COURT.

Strange-Looking Rodent Is Captured in Police Office, After It Had Gnawed Linoleum and Expensive Books.

An odd-appearing rodent looking something like a minature kangaroo was caught in a trap in Police Judge Rose's courtroom yesterday morning and it is hoped the records of the court and books and papers will hereafter be safe. The little animal was called a "kangaroo rat" because of its likeness to the larger animal and in general appearance it bears out its name.

Its hind legs are much longer than its fore members and it runs with a modified hop. It is coal black and about four inches long, while its tail is much longer than its body. A cage trap was set for it and the rodent gnawed its way through a thick board to get the bait. Before entering the trap it gnawed into a fine bits about twenty square inches of linoleum. Until it was captured it played havoc with

Auction Sale!

The Geneva's colossal $150,000 stock of diamonds, fine watches, gold jewelry, sterling silverware and cut glass---is now being sacrificed absolutely and unreservedly to highest bidder. Owing to the high character of the merchandise and the long-established reliability of this house---this is emphatically the greatest and most important auction sale ever conducted in the West. The sale includes the mammoth wholesale jewelry stock of the J. P. Trafton Company, which we recently purchased. Every article in the house goes at your own price---without restriction.

Sale Begins Daily at 10:30 A. M.

To protect your interests completely—every representation made by the auctioneer will be backed by the Geneva's ironclad guarantee. Be here today at 10:30 to buy watches, jewelry, diamonds, silverware, cut glass, absolutely at YOUR OWN PRICE.

Geneva Watch & Optical Co.

Established 1892 305 So. B'dway

Whos, There!

DASHING COPS ASTRIDE NAGS.

MOUNTED SQUAD GOES ON DUTY THIS MORNING.

Traffic Force Will Start in Next Week Under New Regulations. Drills, Instruction a la Military and Improved Shop Equipment to Keep the Department Busy.

With the new mounted and traffic squads assuming their duties this morning, and plans for the annual drill of all new recruits to the Police Department under way, the next few weeks will be busy ones in police circles. Steps will be taken to secure an increased force, and within a year Chief of Police Sebastian confidently expects to have the department in as good condition as that of any city in the country.

Periodical drills for new men, advanced instruction in military tactics for the older men, and better shop equipment for the corps of mechanics, which will be required when the new automobiles and motorcycles are obtained, are also among the projects in sight.

The mounted squad, which was organized to patrol those portions of the city which, because of the steep inclines and loose sandy roads are impassable to motorcycles, will start in at 8 o'clock. Four of the squad of ten will be assigned to Hollywood and East Hollywood, especially that portion north of Hollywood boulevard. Two will be sent to the Wilmington district, and the remaining four members will act upon orders issued by Capt. Lehnhausen, when he takes his office in the East Side Police Station.

The traffic squad will begin work in Main street, moving north into Spring and Broadway streets, in about a week. Main street is taken up first because the traffic is more congested and it is thought best not to attempt to control the entire downtown district until the public is educated to the system.

The raising of the hand or the blowing of one blast of a whistle by a police officer is the signal for all north and southbound traffic to stop, while the east and westbound traffic may proceed.

Two blasts of the whistle or the raising of the hand of the officer in a motion toward the east or the west, is the signal for all east and westbound traffic to stop, and allow the north and southbound traffic to proceed.

Three or more blasts is the signal for all traffic to stop. This signal means that fire apparatus or police ambulances or patrols are approaching on fast calls.

One modification of these rules is that a vehicle or street car which is intended to be moved from a north and south street into an east and west street, is not stopped by one blast. The vehicle may proceed into the side street after the signal has been given.

The traffic squad will be dressed in olive drab uniforms and wear caps of the same color. During the rainy season the officers will wear rubber coats of uniform make, and rubber covered helmets in place of the caps.

With the beginning of the new traffic control, the officers will not be required to escort women across the streets, but the traffic will be stopped at intervals to afford them opportunity to cross safely.

Within a few weeks Capt. Lehnhausen will begin the drilling of the raw recruits. The drills given the members of the United States Infantry will be employed to train the police, and to become a full-fledged member of the police department, the new men must master the lessons as well as infantrymen do.

The drilling will take place in the Armory on Spring street. The older men in the service, who are ambitious for promotion, must show that they are able to handle trained bodies of men.

Additions to the automobile equipment are to be asked of the city soon, and more motorcycles will be purchased when men are competent to operate them. With the addition to this department of the force, more mechanics will be needed in the shop, and the appointment of the men for the mechanical department will then be asked of the Council.

Important Auction Tomorrow

At the home of Mrs. Mary King Elliott, 2245 West Twenty-fifth street, West Adams district. Both the property and the furnishings, which are rare, will be sold. Intending purchasers will be admitted today between the hours of 10 and 5. Edward Curtis will conduct the auction.

To Let—Office Rooms.

Finest daylight office rooms, 18x60 feet (second floor,) finished January 15. Nothing like it in city; first north Chamber of

FAMOUS TRADE MARKS AND
WORLD-WIDE
ADVERTISED ARTICLES IN LOS ANGELES

ART LEATHER
SUNTAN
SAMPLE PILLOW COVERS, $2.00.
SUNTAN LEATHER CO., Manufacturers.
HEADQUARTERS for Leather Pillow Cushions, Portieres and Xmas Novelties. 513 S. Broadway. Phone F1115.

BOOTS AND SHOES
Regal
We serve over 4000 satisfied customers through the mails. We have nearly 200 styles men's and women's Regal Shoes, and 294 styles Nature Form shoes for Girls, Boys, and Babies. Catalog free. Address Dept. A. Regal Shoe Store, 202 So. Broadway, Los Angeles.

BUGGIES AND WAGONS.
Studebaker
WAGONS AND VEHICLES.
NEWELL MATHEWS CO.
General Southwestern Agents.
300 NORTH LOS ANGELES ST.
Since 1858

CIGARS
Ruy Lopez
RUY LOPEZ—ALL HAVANA—In 14 Sizes.
A. B. GREENEWALD CIGAR CO.
107 S. Spring St.
Wholesale. Retail

CLOTHING
High Art
J. A. JEPSON & SONS.
Sellers of Shape Retaining Clothes.
537-539 S. Spring St.
At Mercantile Place
Guyer Hats

COAL
Black Diamond
ALL KINDS OF FUEL.
GIAMBASTIANI FEED AND FUEL CO.
429 Alice St.

FIRELESS COOKERS.
Caloric Fireless Cooker
RAW FOODS BAKED OR ROASTED till they will melt in your mouth.
FRICK-FLEMING HARDWARE CO.
134 SO. SPRING ST.
Write for Catalog.

GAS APPLIANCES
New Idea Gas Ranges
YOUR OWN TERMS—LOW COST.
L. A. GAS SAVING ASSO.
M23. 213 W. SECOND. A5211

HEATERS
Ruud Water Heaters
651 South Hill Street
Otto Neisser

KODAKS AND DEVELOPING
Eastman Kodaks
AT 405 S. Broadway.
Munsey's

LAUNDRIES
No Saw Edge
EMPIRE LAUNDRY.
Established 1886.
On Collars and Cuffs. Home 10625; Bdwy. 5124.

MAGAZINES
Subscription Agency
Bdwy. 3919. Home 61983
MAGAZINE SUBSCRIPTION AGENCY
Miss A. N. Dunn. Lowest Club Rates. All periodicals. Special agent for Ladies' Home Journal and Saturday Evening Post. 763 S. Broadway. Los Angeles, Cal.

SHIRTS AND COLLARS
Troy
TROY SHIRT AND COLLAR STORE.
For the latest nifty patterns.
232 West Fifth St.
TROY LAUNDRY CO., Proprietors.

STOVES AND RANGES.
Rezner and Lowe Gas Heaters
EXCLUSIVE AGENTS FOR THE DETROIT JEWEL.
McWhorter Bros.
816 SOUTH SPRING.

TALKING MACHINES
Victor Talking Machine
Buy Now—Terms to Suit.
S. C. PURSER, 323 S. SPRING ST.

We Want a Location on Broadway
SCHIFFMAN DENTAL CO.
A. F. SCHIFFMAN
A1485 Main 3883 1 7 N. Spring Street

Only Three Lots Left
ON APPIAN WAY.
IN
SEASIDE TERRACE
SANTA MONICA
At $50 Per Front Foot
Also some Choice Arcadia Terrace lots at $60.00 per front foot.

"Three Nickels a Day Pays for a "VICTOR."
Andrews Talking Machine Co.
Rh Holmes Music Co.
422 So. Broadway.

BIS-BIS
BISHOP'S BISCUIT
5c a Package

Generous Credit
On Furniture, Carpets, Etc.
LYON-McKINNEY-SMITH COMPANY
648-652 Broadway
Opposite Bullock's at Seventh

ATHLETES
Outfit here, because they know our goods are right and are priced right
DYAS-CLINE CO., Inc.
214 W. 3rd st.

Largest Dental Office on the Coast. Good Set Teeth $2.50
Yale Dentists
444 So. Broadway.
Open evenings till 8 Sundays, 9 to 12 M. Home Phone F2544

Los Angeles Investment Co.
A5119. 325-327 S. Hill St. Main 8245
HOME BUILDERS
Will Build to Suit
Upon Your Own Lot—or will furnish Lot
RENT PAYING TERMS

The Juvenile Company
429 S. Broadway
OUTFITTERS
For the Little Folks

DRINK
Mission Malt Tonic
FOR HEALTH'S SAKE
AT DRUGGISTS

Offices in the Mercantile Bldg. rooms 223 to 235. Take elevator or easy stairs. A thorough medical examination free to all who apply with catarrh, deafness or any chronic, nervous or private disease. $2 a Month—medicines free for all catarrhs. Glasses. Hours 9 to 5; evenings, 7 to 8; Sundays—10 to 12. Hearne Bldg., Third and Spring. Entrance 117 W. Third.
Rex Belcher. Howard Lipsey.
BELCHER & LIPSEY.
Ready-to-Wear Clothing for Men

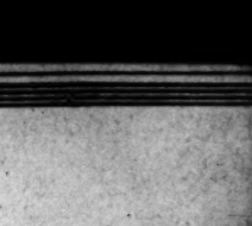

CANCE
Cured in Three Da...
Without Knife or pain. Three doctors ...rear in Los Angeles. Our offices and ...torium fitted for the scientific and ... treatment of cancers and tumors. 8, ... of 40 years' experience in charge, wh... all cases with the NEW GERMAN ... DIES. Breast tumors removed with... gical operation or pain. OUR NEW ... OD guaranteed. Internal tumors ... skin cancers. FEE $10. Only reli... cured patients. All chronic diseases ... Bad cases wanted.
Hours—9 to 4. Half price 30 days.
THE GERMAN REMEDY CO.
Rooms 124 and 125 Bradbury Bldg.
FOURTH and MAIN STS., Los Angeles
NEW CURE—BOOK FREE.

Smith's HOTEL BLE... COFFE... 25¢ Per ...
-ROASTED FRESH DA...
216-218 So. Spring St. MAIN 8... HOME 10...

EMBLEM
—MOTORCYCLES—
Flat Belt. Free Engine. They Make Good.
JOHN T. BILL & CO., 953-955 SO. MAIN ST.

DON'T BE COL...
A GAS HEATER will warm you up.
L. A. GAS AND ELECTRIC C...

Hoffman's ...
Millinery ...
425 SOUTH BROADWA...
Home F1951

THE D. P. FLORY CO. (...
Successors to
L. A. HAY STORAGE CO...
Office and Warehouses
1420 S. SEVENTH ST. Los Angeles.
Main 1596; Home 10029.

Leather Sto...
Make and Repair Hand B...
Special work of all kinds. Mexican Hand-Carved and Too... Leather Goods.
718 SO. BROADWAY.

Home Decorato...
Pease Bros...
640-646 SOUTH HILL ST.

ALL KINDS
Imported Che...
For After Dinner Use
NAUMANN & SCHI...
224 W. 8th 306 So. ...

Women's $25 Si...
Samples of the very latest ... styles. Don't miss them.... ...
ORIGINAL SAMPLE SUIT ...
336 1-2 S. Broadway. 2nd F...

Vollmer-Jantzen ...
THE REAL CHINA STORE.
GLASS, ETC.
N. E. Cor. Seventh and Hill ...

Crown Combin...
The Best Player Piano
SMITH MUSIC C...
406 W. Seventh St.
SHOES FOR ...

PUBLISHERS:
The Times-Mirror Company,
H. G. OTIS, President and General Manager.
CHANDLER, Vice-President, Asst. General Manager.
MARIAN OTIS-CHANDLER, Secretary.
ALBERT McFARLAND, Treasurer.

Los Angeles Daily Times

EVERY MORNING IN THE YEAR.
Sunday and 32-Page Illustrated Weekly Magazine.
Founded Dec. 4, 1881. 30th Year.

BUSINESS OFFICE AND EDITORIAL ROOMS,
531-543 South Spring Street.

ANGELES (*Loce Ahng-hayl-ais.*)

at the Postoffice as mail matter of second class.

N YOUR GUARD.

ally, the most senseless and foolish of all aknesses of mankind is the fear of hoodoos. n should take stock in silly superstitions. he same time we desire to warn our readers may be well to be particularly careful next which is also the thirteenth day of the

UESTION ABOUT IT.

e fact that one city after another in California ubled population during the past ten years s to believe that there will be few villages in lden State, come another ten years. Californ- l be a State composed entirely of cities and spaces between, which will be more like than anything else, so beautiful shall they be ower-flamed gardens of magic and farms shin- en and golden in the ever-faithful sun.

ING BACKWARD—AND FORWARD.

e fact that The Times is the first newspaper world to make delivery by airship to its bers reminds us that The Times was also the per in the world to print the news by wireless phy in an auxiliary issue on Santa Catalina a few years ago. This and several other which still remain vividly in the public mind t us in setting up a little bunch of hurrahs own account. And, say, wait till you cast es on the Midwinter Number next Thursday!

HER STRIKE TRAGEDY.

most pathetic appeal is being sent out from in behalf of 5000 babies who are suffering necessities of life because their fathers, long to a labor union, are out on strike to heir employers under the servile yoke of m.

fathers of these babies might just as well be k at good wages, supporting their children of casting them on the world as objects ity. No free American need make a beggar elf or of his children. But if there are those efer to do it, why, this is a free country, and all that can be said about it.

E CHAMP'S GRANDSON.

oom has been started in certain Democratic o make the Hon. Champ Clark of Missouri t candidate of the party for the Presidency United States. A press bureau is already at nd is putting forth some hot stuff from the corn cob pipes.

what's the use? Leaving out the improbability Democrat standing the slightest show to suc- ir. Taft, it is certain that Champ Clark or er Democrat south of Mason and Dixon's line, rred with either active participation in the on or bearing hereditary birthmarks of that acy against the flag, can never occupy the ce occupied by Abraham Lincoln.

e words of Artemus Ward, "It cannot was." s well. Maybe Champ Clark's grandson, if hat he will prove a good man, may aspire to sidency, but there is no hope for any man stripe in this generation. It is all very well the hatchet and all that sort of thing, but re a few points that must be borne in mind.

BLIC BUTCHER SHOP.

ll Siedel, the socialist Mayor of Milwaukee, duced the socialist City Council to prepare a r submission to the Wisconsin Legislature, ing the city to erect and operate a public er-house, and in addition thereto, municipal or cold storage plants in such number as required.

why limit this movement to meat? Why not e the city to start a hennery, one-third of mmer eggs to go into the market, one-third cold-storage tank to ripen for the Christmas s, and one-third to the incubators, to hatch hens, to lay more eggs, from which to hatch ens? Or a scientific poulterer might be em- who could separate the lady eggs from the nen eggs, and place ten of the former to one latter in the incubator. The best hen might istened Macduff and adjured to "lay on."

not also establish a municipal dairy. It be an instructive sight to behold the members City Council, headed by Mayor Siedel, in- f wrangling over points of order in the Coun- amber, seated on lowly stools, manipulating ders of municipal heifers, and as each Coun- carried his pailful to the municipal dairy bank of the Menominee River he could join milkman's chorus:

"Shall we gather at the river?"

TORS BEWARE!

der Sections 85 and 86 of the Penal Code, mber of the Legislature who receives a bribe vote on any matter before the body of which a member, commits a felony, punishable by nment for from one to fourteen years in the tiary, and any person who gives such bribe so be adjudged a felon, and be incarcerated m one to ten years in the State's prison.

ibe may consist of money, property—real or al—or appointment to office. There are s who attempt to make a distinction between a legislator with cash and bribing him with a e of office for himself, his relative, his busi- sociate or his near friend. It is possible that and juries might make such a distinction but there is no distinction morally, or if there it is a distinction in favor of the cash briber, pays the tainted money out of his own pocket. public officer who uses the appointing power the people have intrusted to him to influence te of a legislator is a betrayer of a trust and ublic offender.

Times is loath to believe that Gov. Johnson aced or will place his power of appointing public office in the hands of Meyer Lissner, used in inducing legislators who have been ted or "advised" for Spalding to disregard pressed wishes of their constituents and vote rks. It will not so believe unless and until it bsequently appear that one or more of such ive trust-betrayers have received from Gov. n an appointment to public office for them- or some person named by them.

Times recommends all Spalding-advised leg- who may contemplate the treachery of voting orks to take exceeding care, for "a chiel's them taking notes, and faith, he'll print 'em."

this time of year the Chicago Board of predicting the failure of the wheat

MOSES AND DARWIN.

It has been asserted that Moses, the great Jewish lawgiver and the supposed author of the first five books of the Old Testament, made serious mistakes. It is alleged that his writings, when dissected by the scalpels of modern science, prove him to have been an unreliable historian, a reciter of fables, and an inefficient guide who wasted forty years in crossing a wilderness that could have been traversed in a day with an automobile.

Yet the fact is that the Mosaic account of the creation is approved as substantially correct by Huxley, Spencer, Tyndal and Darwin. The first verse of the first chapter of Genesis says: "In the beginning God created the heavens and the earth," and the process of creation is then described in detail. In the second verse it is said: "And the earth was without form, and void, and darkness was upon the face of the deep." All scientists now agree that the earth was created by a process of slow condensation from a nebulous mist, and that until this process was completed "the earth was without form and void."

Moses says: "And the spirit of God moved upon the face of the waters." Tyndal designates the "spirit of God" by the name of "Force," and shows that in all the life of material nature Force has never expired.

Moses writes: "God said let there be light and there was light, and He divided the light from the darkness, and the evening and the morning were the first day." Tyndal demonstrates that light was the first offspring of motion, and motion revolved the earth on its axis, and in the revolution day and night were created. The length of the evenings and mornings are not stated by Moses, but natural philosophy shows that they consisted of innumerable ages.

Moses writes: "And God said let the waters under the heaven be gathered together unto one place and let the dry land appear, and it was so." Huxley describes how, under the operation of the law of force which Moses calls "God," the land emerged from the waters.

Moses writes: "And God said let the earth bring forth grass, the herb yielding seed and the fruit tree yielding fruit after his kind." Vegetable life, according to Huxley, preceded animal life.

Moses says that on the fifth day fish appeared in the waters, and fowls were created, and on the sixth day creeping things and beasts appeared, and then "God created man in his own image."

Evolution is defined as "gradual unfolding by the operation of natural causes." Scientists closely follow the order of creation described in the first chapter of Genesis. They assert that in the making and peopling of the world there came slowly, through innumerable ages, a vast series of progressive changes. A featureless globe of fire revolved through space by force. The ocean separated from the dry land, the birth of the mountains, the leaping of the cataracts, the broad sweep of the plains. Force ever changing its direction and matter ever changing its form.

Then came life in a myriad forms—living, dying, reforming again. Invertebrates clinging to the silurian rocks. Fishes swimming in Devonian seas. Reptiles crawling and walking upon the new-born hills. Birds singing in the primeval mornings. Mammals sporting in antediluvian forests. And, finally, man:

"In form and moving how express and admirable;
In action how like an angel, in apprehension how like a god.
The beauty of the world, the paragon of animals."

Are we to stop there? Have all the formative forces of the universe been exhausted in producing man? Is he perched upon the pinnacle of creation? Man is very wise and very great, but after all he is far from being perfect. Even with an aeroplane any wild goose can outfly him. Any dog can outrun him, and any grasshopper can outjump him. Is nature so enamored of him as to cease further effort at development? Is he the crowning and ultimate IT of all creation? Or is he but one link in the endless chain that stretches out over the purple paths of space, from the depths of night to the home of the singing stars? Does not the inexorable logic of nature demonstrate that even as man has been evolved from a lower order of being, so in turn a higher order of being will be evolved from man? If we start with the protoplasm must we stop with the human? Surely the difference between a clam and a materialist is greater than the difference between a materialist and almost any kind of an angel. If an advocate of annihilation can trace himself backward to the time when he was an invertebrate wriggling his slimy argument against a future life, or a saurian insisting that beyond crocodilism there could be no further development, or an ichthyosaurus babbling to his fellow fishes about the impossibility of there being any other world than the watery one in which they were swimming, why cannot he project himself forward into another existence where he will probably pass his time explaining to the other devils how he came to make such a mistake in this one?

Because our mortal senses cannot perceive the beings evolved from us and into whom, perhaps, we merge, shall we therefore conclude that there are no such beings? Can we see the wind that sometimes whirls villages and forests in demon waltzes to the music of the shaking hills? Can we see the electrical force which saturates earth and air when a copper wire is dropped into sulphuric acid? Is the shellfish conscious of the existence of the scalefish? Does the horse, with level vision, see the eagle that soars in the air? Does anybody believe the humorist's story of the educated oyster who recognized his master's whistle and responded to his caress? Man cannot feel if his fingers are benumbed; he cannot hear if disease or accident has impaired the tympanum of his ear. He cannot smell if he has a bad cold; he cannot see animalculae without a microscope, or the rings of Saturn without a telescope, or around a corner with any kind of scope. Who shall say that there are no spirit lives, or even spirit bodies, whose unseen fingers may possibly sometimes control visible matter, even as the unseen fingers of the electro-magnet wrest from the unseen grasp of the attraction of gravitation the possession of an iron rod?

"But," says the materialist, "individual man cannot remember the life from whence he sprang, therefore the being which will succeed man, if there shall be such a being, will not be able to remember its origin, and future existence without memory of previous existence would practically be annihilation. But does it follow that because we cannot recollect when we were oysters or apes, therefore our sublimer selves will not recollect when they were men? The law of evolution is a law of change, and it may well be that man is that link in the chain of existences where the Ego does not relinquish its memory at the portals of the tomb, but leaving its body to dissolve into gases, sails wondering but not forgetting into the dawn, saying with him who died at Azan:

"Death, now I know, is that first breath
Which our souls draw when we enter
Life, that is of all life center."

Big Steve Elkins, master of West Virginia, is dead. He was a great figure in New Mexico in the early days, and afterward piled up a dozen fortunes wrestling iron and coal from the mountains of the Little Mountain State. He was neither an orator nor a statesman as such terms are popularly understood, but he did things, which was much more to the purpose. Besides, he was born in Ohio, and that helped some.

The census figures show that Rhode Island leads all of the States in density of population, but is it

Left Behind!

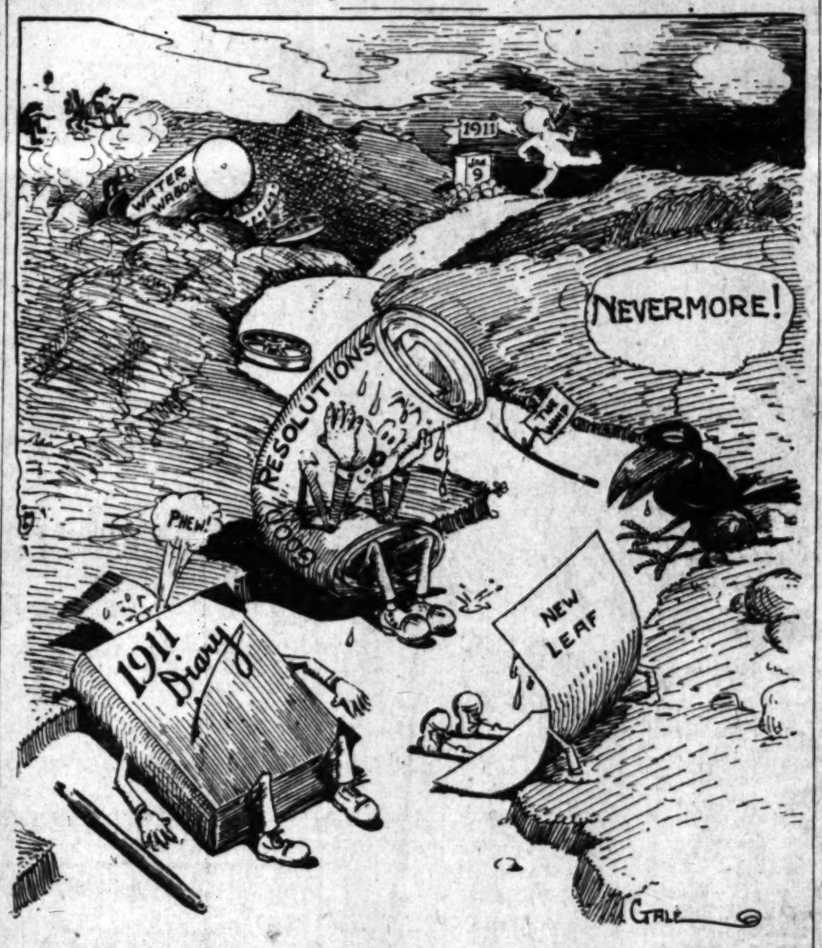

MASSON'S FEAT.

The first step in commercializing the airship was taken Saturday when Didier Masson made the world's first delivery of newspapers by means of an aeroplane. After a journey through the air, on which he sped at the rate of a mile a minute, the great aviator delivered the Los Angeles Times at San Bernardino. His arrival with copies of the great newspaper was an event on which not only Los Angeles and San Bernardino are to be congratulated, but one which holds a startling interest for all the cities of the wide world. Not only was it a feat of great daring, but it was absolutely unique in that it was the first practical service ever rendered commerce by a bird man in a craft of the skies. It virtually demonstrated that we are face to face with the day of express, and possibly of freight, by air. It means that the name "air line" will, in the future, be literally "as the crow flies."

Invention is proceeding rapidly in air craft. The mechanical genius of the age is being brought to bear upon aerial navigation. Perhaps the chemical genius of the age must also be centered on this problem before it will have been solved in the highest practical sense. This is an electric age, and it may be that electricity belongs to the speed kings of the air as to those of earth. It is not unlikely, however, that the navigation of the skies belongs to an etheric age, and that man will be forced to discover the potentialities of ether and the full control of that subtle quality before the problem of flight is ultimately solved. Be that as it may, Masson's achievement for The Times invites the widest appreciation and is one which has been regarded with interest and respect wherever reports of the spectacular event have been chronicled.

UNCLE WALT.

The Post Philosopher.

I have a large Buff Cochin hen. I keep her in a gaudy pen, and there she fusses all the day, and never takes the time to lay. In summer time, when eggs were cheap, that hen would lay eggs in her sleep; she laid enough to feed a troop; she piled them up all around the coop. I used to take those eggs of hers and throw them at the passing curs; for all the world was daubed with eggs; they fetched three cents per dozen kegs. But now that winter raves and groans, and eggs are scarce as precious stones, that silly hen just loafs all day, and doesn't earn her corn and hay. Some day, when wearied by the strife that marks this journey we call life, when with a deep conviction fraught that chicken pie would hit the spot, I'll kill that old hen, I'm afraid, and then she'll wish that she had laid. There's nothing worse, you'll all agree, than misdirected energy. The hen that lays when eggs are cheap, and when they're dear lies down to sleep; the dog that barks when nothing's wrong, and sleeps when burglars come along; the man who tills on Sabbath day, and loafs the whole long week away—these from one's eyes the tears would draw; there surely ought to be a law.

WALT MASON.

Copyright, 1910, by George Matthew Adams.

CHINA AND "US."

China cuts off her queue, and the rest of the world—claiming to be more civilized—curls it and puffs it and wears it. Queer freak of fashion.—[Memphis (Tenn.) Commercial Appeal.

If a man could buy cigars for his wife, instead of flowers, it wouldn't seem an extravagance at all.—[New York Press.

According to the new census there are 93,402,151 people in this country, and yet every now and then there is a young man who thinks that there is only one girl in the world for him.—[Boston Globe.

Baltimore still insists that it is the sixth largest city. Well, a town that doesn't believe it is bigger than it really is doesn't amount to much, anyway.—[Cleveland Leader.

There are so many cities of 75,000 and thereabout in this country now that the census bureau ties them up in bunches of a dozen, like radishes.—[St Louis Globe-Democrat.

The Canny Irishman.

A Bostonian tells of a clean, well-set-up young Irishman, who formerly saw service in the British Navy, but who is now engaged in business at the Hub.

"When are you going to get home rule in Ireland, John?" the Bostonian once idly asked.

"The only way that we'll get nome rule in ould Ireland," said the Celt, "will be if France—an' Russia—an' Germany—an' Austria—an' maybe Italy—if they would all join together to give those blackguards of England a rare ould batin'. That's the only way, sir, we'll get home rule."

Then, as he looked cautiously around, a twinkle of cunning was added to his expression. "An' the whole lot of 'em together couldn't do it, sir. Oh,

FLANEUR'S FLIGHTS AMONG THE NOTABLES.

King George will open the new British Parliament in full state and the Queen will accompany him. The ceremonial will be in accordance with the new procedure which was drawn up at the beginning of the late King Edward's reign.

King George intends to follow closely the plans then made. A full attendance of peers and peeresses is expected, for the occasion will mark the first state function of the present ruler, and also will be King George's first inauguration of his own Parliament.

All women attending are to appear either in black or in half-mourning colors. The Queen, of course, owing to the recent death of her brother, the Prince of Teck, will be attired in a black robe with countless jewels.

The stars of Africa, although removable, will not be taken from their present position in the scepter until after the coronation, when they are to be mounted into a pendant and brooch for her majesty's personal wear on ceremonial occasions.

Clever, charming, vivacious, and candid to a degree, Mrs. T. P. O'Connor, in her book, "I Myself," has published one of the most entertaining autobiographies of the season. It is the story of a strikingly varied career of a woman who has enjoyed the triumph of being a society belle and who, through adverse circumstances, has had to struggle for a living.

While "Tay Pay" was carving his way to journalistic and political fame, she who ultimately was to become his wife was, curiously enough, working fourteen hours a day as a reporter in New York. "I wrote and wrote," she says, 'about working-women, and every sort of subject, until I had writers' cramp, and never have escaped entirely from it since."

Mrs. O'Connor is a native of the Southern States. She was born in the days when the slave trade flourished, and, according to the fashion of the South, she had a foster mother—"a very black young negress of twenty, the mother of two very lusty little pickaninnies, shiny, coal-black, fat boys. I adored my 'mammy,' and my admiration was returned a thousand-fold." But mammy could be strict. She had objected to little Betty Paschal (Mrs. O'Connor's father was Judge Paschal, a legal authority of great reputation) fishing with certain boys.

"But, dear mammy," commenced little Betty.

"Now don't you 'dear mammy' me, I seed you fishin' wid William Bates yesteddy and I ain't telled yo' momma yet; but jes' let me ketch yo at it agin; dat's all."

After her father's death Betty found herself in straitened circumstances. She was obliged to get what work she could. "When I went to New York to live," she writes. "I had only $50 in all the world. My little child (Mrs. O'Connor has been married twice) was dependent upon me, and I do not suppose that any creature in the wide world was less equipped for a remorseless fight for daily bread than myself."

Ultimately she succeeded in procuring a place as manuscript reader with a well-known American publishing house. But hardly had she begun work when she was struck down with peritonitis. Her physician told her that if she did not stop work and give herself a rest she certainly would die, but the loss of her salary would mean starvation, and she had to go on. She recovered, and then paid a visit to friends in Ireland, afterward joining other friends in London. She was taken to the House of Commons by Col. Mitchell, the American vice-consul, and there, for the first time, she met the genial T. P. Soon their engagement was announced.

Mr. O'Connor wished to get married then and there, but she wanted to return to America to see her son. As T. P. could not leave Parliament and his work to accompany her, she suggested to him that they be married on her return to Europe the following year. Mrs. O'Connor confesses that they argued the matter for ten days. "T. P.," without saying anything to her, procured a special license, but she was not to be persuaded.

"I said 'No; we must wait until my return from America.' Hopefully he folded up the special license, put it in his pocket, and said that if I was not to wear a wedding ring, at least I must wear an engagement ring, and would I meet him at the Army and Navy Stores the next day? I did, and chose a modest little turquoise ring, which cost, I remember, £8, but it pleased me as much as if the price had been eighty."

And now Mrs. O'Connor naively remarks that when ultimately "T. P." met her and her son at Queenstown her first thought had been how quickly she would change the cut of his trousers and of his hair, for in those days he paid little attention to his appearance. Toodje, her boy, who then was ten years of age, did not want her to marry O'Connor. He preferred for her a man who had given him rabbits and dogs. However, he did give "his consent," and the wedding took place in a quiet little church in Horseferry road.

FLANEUR.

Sound the loud timbrel o'er Egypt's dark sea! An-

Pen Points—By the Staff.

Speaking of date culture in California, we 1911.

Just now a prime roast of beef tastes very like a week's wages.

It appears to be the open season for bal corruptionists in Ohio.

Why not pass an ordinance muffling the unn noise of the motorcycle?

We presume the money lost by Robin, the York banker, was bird notes.

That Carnegie fund ought to boom the sale of Bryan's book, "The Prince of Peace."

So far, Breathitt county, Ky., is the only appl for a slice of that Carnegie peace fund.

What Seattle really desires to do is to work recall on E. Dana Durand, the census boss.

Thousands of American typewriters are be shipped to Russia. We refer to the machines.

Los Angeles has a policeman who writes poe but as he belong to the mounted squad, he does need the feet.

When pink teas are held in aeroplanes in lit hangars in miniature will be the favors.

Good people, the sweet silence of the holiday son is over. Congress and its noises will conve today.

Rather tough on Woodrow Wilson, wasn't it, have the Oklahoma Haskell indorse him for the Presidency?

And there is our esteemed subscriber, Mrs. son. She appears to be talking through one of he celebrated hats.

The Los Angeles citizens who formerly talke about the wet season here early in the year w not saying a word.

Nearly all of the almanacs for 1911 have this wr ing: "About this time look out for trouble in Sou or Central America."

But why doesn't Nat Goodwin marry Lillian R sell? She would sing "Dearie" to him, and with the aid of any flute obligato.

It isn't a bad suggestion to do your Christm shopping for 1911 this month. Put the stuff aw in your trunk and save money.

A horse at Upper Sandusky, Ohio, it is repor committed suicide by refusing both food and wa Will T. R. please trim this nature faker?

It is understood that there is quite a differenc the amount of money the sugar trust earned w what it got during the year just closed.

There is not very much danger of any other nati making a war on 100,000,000 people. They will w look and listen before doing anything rash.

When the Los Angeles stage censor commit gets really to work, it will be a hard matter for a Uncle Tom's Cabin show to get a date here.

Judge Alton Parker is not saying a word. It m yet be necessary to enter the political speed co chant of 1904 in the dark-horse stakes of 1912.

The President will not call an extra session Congress for the purpose of ripping up the tariff Let the Democrats take the responsibility for th work.

The theater about to be erected for lunatics the government, for the benefit of those confined the Federal prisons, will be just the place "Salome."

The Chicago packers have purchased the big m mon canneries in Oregon and Washington, but they do not need the money the prices will not raised for a while.

We fail to notice any public movement in th section protesting against the 40 per cent. tax the imported cauliflower, which is a cabbage wi a college education.

Dock Cook's new lecture is entitled: "Men Who Have Discovered Me." And by the way, can one tell us right quick, without consulting a the first name of Cook.

The discovery of a lot of letters written by Horace Greeley will not amount to much, as the one co positor on the old Tribune who could decipher them has long since been gathered to his fathers.

The real Christmas souvenirs are now being sent to father, in the shape of bills from the depart stores, the shoe dealer and the jeweler. What a halcyon and vociferous time the old man has, after all!

If that female suffrage amendment is adopted by the California Legislature, father will be compelled to take all of his meals at the cafeteria during the progress of the campaign before the people finally adoption.

Some one ought to have dramatized the Pick books for Nat Goodwin. He declares that he has written his old mother in Boston twice a week for two years. What a good little boy he is, a regular Lord Fauntleroy.

The hardest thing we know of is to keep the Ten Commandments while trying to break in a pair of tight shoes. As Kipling puts it, we should like to be "shipped somewhere east of Suez," where there are no Commandments.

California alfalfa is a great product. It is possible to serve it in the soup and the turkey dressing, as a vegetable and salad, not to mention rolls, mu cider and toothpicks, all from the succulent plant. No wonder the stock like it.

Luther Burbank is now putting on the market a strawberry that melts in the mouth, but if he could only manage to produce pork chops that have the flavor of the down-east variety that would amount to something and write his name high in the Hall of Fame.

The Aviator's Love Song.

Oh, fly with me o'er the dimpled sea,
Oh, fly o'er the mountain height;
My airship true but waits for you
And longs to wing its flight.
I've trained its course to the south where roses
We'll dip in the summer sea;
To the spicy isles where nature smiles
Oh, come and fly with me.

With love's bright chain I'll bind each pinion
We'll ride on the passing breeze
I'll trace our chart with Cupid's dart
And steer for the Pleiades.
Then come, my love, the stars above
Are bending low to thee;
To the South Sea isles where nature smiles
Oh, come and fly with me.

INFORMATION
For Readers, Subscribers, Newsdealers, Advertisers, Agents and the Public about
The Times
FEATURES:
PUBLISHES REGULARLY more pages of news and other matter and a larger volume of advertising than any other newspaper extant.
SCOPE AND AIMS: Independent unless promised, unshackled, unpurchasable, unafraid and unprejudiced. THE LOS ANGELES TIMES is devoted to the great principles of liberty under Law, Equal Rights in all fields of human endeavor, to Industrial Freedom and to the upbuilding of Los Angeles and the State of California and the great Southwest.
SWORN CIRCULATION: Daily net average for 1894, 15,903; for 1897, 19,238; for 1898, 26,121; for 1899, 28,731; for 1900, 26,738; for 1901, 28,448; for 1902, 38,000; for 1903, 36,348; for 1904, 37,903; for 1905, 47,158; for 1906, 50,981 copies; for 1907 52,311 copies; for 1908 [illegible] copies; for 1909, 54,924 copies. Sunday average for 1909, 61,125 copies.
AGENTS: Eastern Agents, Williams & Lawrence, Brunswick Building, 5th Ave. and 26th St., New York. 1222 Marquette Building, Chicago; Washington Bureau, 46 Frost Building. THE TIMES on file in the office of THE AMERICAN EXCHANGE PRESS COMPANY, as follows: Berlin: 53 Charlotten Strasse, W. 8. Paris: 11 Rue Scribe. London: 6 Mayerfair.
ADVERTISING: In 1889 The Times was the prize winner "for the paper giving the best service to advertisers in proportion to the price charged"—fifty competitors including several of the largest newspapers in the United States.
MIDWINTER NUMBER: Six parts, [illegible] pages, brilliantly illustrated—a superb ling pictorial and letter-press exposition of Los Angeles and Southern California. Price, 10 cents; postpaid, 15 cents. Timely for months to come.
TELEPHONES: Counting Room, Subscription Department, Editorial Rooms, City Editor and Local News Rooms—Sunset Main 8200; Home, ask for THE TIMES.
OUR NEWS SERVICE: Full Associated Press service, covering the civilized globe, supplemented by ample special dispatches daily.
CORRESPONDENTS are advised to keep copies of MSS. offered for publication, as this office does not undertake to return the same when declined.
TERMS: Daily, Sunday and Magazine, 75 cents a month, or $9.00 a year. Daily without Sunday, $7.50 a year; Sunday $2.50; Magazine, $2.50.
POSTAGE: On the regular week-day issue (8 parts), 2 cents; on the Sunday issue (16 parts), 4 cents.

Solace and Sentiment.

SENATOR LANGDON QUAINT AS EVER.

"MISSISSIPPI GENTLEMAN" HAS TWO REAL ACTORS.

"Quincy Adams Sawyer" Big Hit at Burbank—Revival at the Belasco Today—"Polly of the Circus" Returns to the Mason — Olga Steeb's Great Plans.

"The Gentlemen From Mississippi" is as quaint and entertaining as ever. We still find in his honest unsophistication, his wholesale hospitality, his thirty-years-behind-the-times mind, his unsuspecting love for his family, his childlike belief in all men and his pathetic helplessness in the face of plot and counterplot the materials for many of those smiles which glisten close upon tears. Pathos and humor are ideally commingled in this play by Harrison Rhodes and Thomas A. Wise.

The authors builded better than they knew. It was the first play of comedian "Tom" Wise—yes, even though he was at middle age when he wrote it, two or three seasons ago. But it was an epitome of all that Tom Wise had learned in a busy lifetime about men and things, and that was a great deal. It contains a fund of humanity that is unsurpassed in any comedy of recent output, and a bulldog Americanism that is as national as a George Cohan tune.

It was presented at the Mason Opera-house last year by a company headed by James Lackaye, and is now seen at the Hamburger Majestic, with Robert A. Fischer in the part of the infantile though elephantine Senator.

Is the show this year "any good?" That's what you want to ask, of course.

Answering it quickly, let us say that it is more than good as far as the two principal actors are concerned; this piece is made by the old Senator and his reporter-secretary, and judging it by them, this year's production is bully. Some of the minor parts are illustrious, and [illegible] group of ham-

Photo by Morrison

Muggins Davies,

petite feature of Walter DeLeon's local musical comedy triumph, "The Campus."

...ts—By the Staff.

...te culture in California, write it

...se roast of beef tastes very much ...s.

...the open season for ballot-box ...Ohio.

...n ordinance muffling the unearthly ...cycle?

...e money lost by Robin, the New ... bird notes.

...nd ought to boom the sale of Mr. ... Prince of Peace."

... county, Ky., is the only applicant ... Carnegie peace fund.

...ally desires to do is to work the ... Durand, the census boss.

...American typewriters are being ... We refer to the machines.

... a policeman who writes poetry, ...o the mounted squad, he doesn't

... are held in aeroplanes in 1911, ...re will be the favors.

... sweet silence of the holiday sea... ...ress and its noises will convene

... Woodrow Wilson, wasn't it, to ... Haskell indorse him for the

... esteemed subscriber, Mrs. Stet... ...n be talking through one of her

... citizens who formerly talked ...om here early in the year are

...lmanacs for 1911 have this warn... ...me look out for trouble in South

...Nat Goodwin marry Lillian Rus... ...g "Dearie" to him, and without ... obligato.

...ggestion to do your Christmas ...his month. Put the stuff away ...ave money.

... Sandusky, Ohio, it is reported, ...y refusing both food and water. ...m this nature faker?

...at there is quite a difference in ...ey the sugar trust earned and ... the year just closed.

...much danger of any other nation ...,000,000 people. They will stop, ...e doing anything rash.

...geles stage censor committee ...it will be a hard matter for an ...how to get a date here.

...r is not saying a word. It may ... enter the political speed mer... ...dark-horse stakes of 1912.

... not call an extra session of ...ose of ripping up the tariff law. ...ake the responsibility for that

... to be erected for lunatics by ...he benefit of those confined in ... will be just the place for

...re have purchased the big ma... ...regon and Washington, but as ... money the prices will not be

... any public movement in this ...ainst the 40 per cent. tax on ...wer, which is a cabbage with

...ecture is entitled: "Men Who ..." And by the way, can any ...k, without consulting a book,

...t of letters written by Horace ...nt to much, as the one com... ...ense who could decipher them ...thered to his fathers.

... souvenirs are now being sent ... of bills from the department ...r and the jeweler. What a ... time the old man has, after

...ge amendment is adopted by ...ure, father will be compelled ...ls at the cafeteria during the ...ign before the people for its

... have dramatized the Rollo ...t. He declares that he has ... in Boston twice a week for ...od little boy he is, a regular

...e know of is to keep the Ten ...rying to break in a pair of ...g puts it, we should like to ... east of Suez," where there

... great product. It is possible ... and the turkey dressing, as ... not to mention rolls, tea, ...ll from the succulent plant ...ke it.

...w putting on the market a ...n the mouth, but if he could ...e pork chops that have the ... variety that would amount ... his name high in the Hall

...r's Love Song.

...the dimpled sea,
...ntain height;
...aits for you
...its flight.
... to the south wind's source,
...mer sea;
...re nature smiles,
...th me.

...n I'll bind each plane;
...sing breeze;
...h Cupid's dart
...lades.
...e stars above
...thee;

INFORMATION

For Advertisers, Subscribers, Newsdealers, Advertisers, Agents and the Public about

The Times

FEATURES: ...LINER REGULARLY, more pages of news and other matter and a larger volume of advertising than any other newspaper extant.

SCOPE AND AIMS: Independent, uncompromised, unshackled, unpurchasable, unafraid and unincumbered. THE LOS ANGELES TIMES is devoted to the great principles of liberty under Law, Equal Rights in all fields of lawful human endeavor, to Industrial Freedom, and to the upbuilding of Los Angeles, the State of California and the great Southwest.

SWORN CIRCULATION: Daily net average for 1896, 15,801; for 1897, 19,238; for 1898, 20,121; for 1899, 25,731; for 1900, 26,738; for 1901, 28,448; for 1902, 30,930; for 1903, 36,346; for 1904, 37,702; for 1905, 42,156; for 1906, 50,581 copies; for 1907, 57,311 copies; for 1908, 51,354 copies. Sunday average for 1909, 81,153 copies.

AGENTS: Eastern Agents, Williams & Lawrence, Brunswick Building, 5th Ave. and 28th St., New York. 1225 Marquette Building, Chicago; Washington Bureau, 48 Post Building. (THE TIMES on file.) San Francisco office, Room 1206 Call Building, R. J. Bidwell Representative.

THE LOS ANGELES TIMES will hereafter be on file for the use of TIMES readers in the office of THE AMERICAN EXPRESS COMPANY, as follows:
Berlin: 45 Charlotten Strasse, W. 8.
Paris: 11 Rue Scribe.
London: 6 Haymarket.

ADVERTISING: In 1889 The Times was the prize winner "for the paper giving the best service to advertisers in proportion to the price charged"—its competitors including several of the largest newspapers in the United States.

MIDWINTER NUMBER: Six parts, 192 pages, brilliantly illustrated—a surpassing pictorial and letter-press exploitation of Los Angeles and Southern California. Price, 10 cents; postpaid, 15 cents. Timely for months to come.

TELEPHONES: Counting Room, Subscription Department, Editorial Rooms, City Editor and Local News Rooms—Sunset Main 8200; Home, sack 60 for THE TIMES.

OUR NEWS SERVICE: Full Associated Press service, covering the civilized globe, supplemented by ample special dispatches daily.

CORRESPONDENTS are advised to keep copies of MSS. offered for publication, as this office does not undertake to return the same when declined.

TERMS: Daily, Sunday and Magazine, 75 cents a month, or $9.00 a year. Daily without Sunday, $7.50 a year; Sunday $1.50; Weekline, $2.50.

POSTAGE: On the regular week-day issue (2 parts), 2 cents; on the Sunday issue (3 parts), 3 cents.

Solace and Sentiment.

SENATOR LANGDON QUAINT AS EVER.

"MISSISSIPPI GENTLEMAN" HAS TWO REAL ACTORS.

"Quincy Adams Sawyer" Big Hit at Burbank—Revival at the Belasco Today—"Polly of the Circus" Returns to the Mason — Olga Steeb's Great Plans.

"The Gentlemen From Mississippi" is as quaint and entertaining as ever. We still find in his honest unsophistication, his wholesale hospitality, his thirty-years-behind-the-times mind, his unsuspecting love for his family, his childlike belief in all men and his pathetic helplessness in the face of plot and counterplot the materials for many

Muggins Davies,

petite feature of Walter DeLeon's local musical comedy triumph, "The Campus."

of those smiles which glisten close upon tears. Pathos and humor are ideally commingled in this play by Harrison Rhodes and Thomas A. Wise.

The authors builded better than they knew. It was the first play of comedian "Tom" Wise—yes, even though he was at middle age when he wrote it, two or three seasons ago. But it was an epitome of all that Tom Wise had learned in a busy lifetime about men and things, and that was a great deal. It contains a fund of humanity that is unsurpassed in any comedy of recent output, and a bulldog Americanism that is as national as a George Cohan tune.

It was presented at the Mason Opera-by James Lackaye, and is now seen at the Hamburger Majestic, with Robert A. Fischer in the part of the infantile though elephantine Senator.

Is the show this year "any good?" Of course. That's what you want to ask, Anywering it quickly, let us say that it is more than good as far as the two principal actors are concerned; this piece is made by the old Senator and his reporter-secretary, and judging it by them, this year's production is bully. Some of the minor parts are tillum-

either of our combination houses in some time, but with Senator Langdon or "Bud" Haines even conveniently near, one can forget these mean-wells.

Remember the part of the young reporter, who takes pity on the kindly, ignorant old Senator, and with unerring deftness steers his sylvan simplicity through the shoals of plots by Pennsylvania and New York, abetted by treason at home, and upheld by arch counterplots right in the Senator's own house?

As this year's company goes, John A. Butler, who plays this boy, is probably the very best of the aggregation. Butler doesn't make so very much headway for a whole act, but in the second act his light begins to shine, and it continues to shine with an increasing flame. He refuses to glow at first for the simple reason that he is walking and talking naturally in the midst of a lot of people who are accentuating their mimic personalities by a lot of artificial stress. The others get tiresome, and Butler remains the one durable feature.

Except Fischer as Senator Langdon.

The part might have been made for Fischer, as it wasn't; and just the same, Fischer might have been made for the part—even as he was not.

His roseate, mountainous face, gulched and ravined, but jewelled with two kindly bright eyes; his equatorial girth, his clothes as innocent of pressing as a babe is of guile, his mastodonic movements, the heart as big as his body, and his slow but tremendous wrath are all Langdon essentials which find in Fischer not only a stage make-believe but actual replication.

Last night's audience liked the piece so much that at the end of the worked act both Bud and the Senator were dragged forth for a speech. And the speech was a good one.

Ruby Hoffman and Leah Baird, two very beautiful women, who dress to match their pulchritude, are in the company.

The real acid test of managerial ability is to dig up an unknown play from nobody knows where, and make a success of it. This is what Manager Morosco has done with "Quincy Adams Sawyer" at the Burbank. The piece was well-known in the east, it is true, but Los Angeles knew nothing of it further than that a book by that name had considerable vogue a decade ago. Mr. Morosco's confidence in it was justified last week, when it drew such big houses that it called for a repeat, and it started on its second week yesterday with two more capacity crowds.

The secret of the popularity of "Quincy Adams Sawyer" is simply that it is a lively bit of entertainment, free from anything to make the brain throb in thought-throes. It is unquestionably the most entertaining thing staged at the Burbank in months—speaking of entertainment in the care-free sense of something to be enjoyed, simply by letting go of one's

HF THE MARK OF GOOD CLOTHES KNOW US FOR BEST VALUES

General Reduction Sale

Men's, Boys' and Youths'

Suits

Overcoats & Trousers

(Blues, Blacks and Uniforms Alone Excepted)

Best Goods Best Values

Come In and See.

Harris & Frank

Outfitters for Men, Women, Boys and Girls

437-439-441-443 SOUTH SPRING

The Kantstoop Shoulder Brace

The Only Brace That Braces

ALL SIZES.

Women's, Girls' and Boys'...$1.00

Men's ...$1.25

Cf Wauchope Drug Co.

325 SOUTH SPRING CENTER FOURTH

Club Breakfasts

25 to 50 Cents.

Seven to Eleven Daily

THEY tickle jaded appetites and please fastidious people.

Excellent cooking, quickly and daintily served in an attractive dining room.

Regular Monthly Sale on Chocolates and Bonbons January 10th, 25c per pound, regular 50c grade.

Fosgate & Rees

449 S. Broadway

STAUB'S

Good Shoes

Broadway, Corner Third

OSTERMOOR MATTRESSES

Coulter Dry Goods Co.

MCCALL PATTERNS

219-229 S. BROADWAY

224-228 SO. HILL ST.

4TH FLOOR CAFE AND MEN'S GRILL---OPEN FROM 11:30 TO 5:00

January Sale of Bedding

Our most sanguine expressions of confidence in our ability to give you the best values we ever did in this sale, have been splendidly borne out by your generous response, which made the first week's total sales greater than any previous ones:

EXTRA SIZE FINE LAMBS' WOOL BLANKETS

78x90; $13.50 blankets for ...$11.50
80x90; $12.50 blankets for ...$10.50
72x84; $10.00 blankets for ...$8.50
72x84; $9.50 blankets for ...$8.00
72x84; $6.00 blankets for ...$5.00

FOR THE SPECIAL ATTENTION OF HOTEL AND APARTMENT HOUSE MEN—Wool filled blankets, full size, special at ...$3.50
Single size, special at ...$2.35

OSTERMOOR MATTRESS SALE—During the January Sale we can by special arrangement with the Ostermoor factory—whose Los Angeles representatives we are, sell their regular $30.00 Ostermoor at the very low price of ...$18.50

SILK COMFORTS REDUCED—Special prices prevail on all our silk comforts.

Sale of Pequot Bedding

Pequot Sheets, Pequot Pillow Cases and Sheeting in all widths and lengths, at special prices; all articles torn the length marked on their tickets; all sheets torn 2½, 2¾ and 3 yards long:

PEQUOT PILLOW CASES—
42x36 18c 45x38½ 22½c
42x38½ 20c 45x36 20c
50x38½ 22½c

BROWN PEQUOT SHEETING—
5-4 ...16c 8-4 ...25c
6-4 ...20c 9-4 ...27½c
7-4 ...22½c 10-4 ...30c

PEQUOT SHEETS—
54x90 ...60c 72x108 ...90c

63x90 ...70c 81x90 ...75c
[illegible] ...70c [illegible]
[illegible] ...70c [illegible]
72x99 ...70c 90x108 ...$1.00

BLEACHED PEQUOT SHEETING—
42-inch ...16c 7-4 ...25c
45-inch ...18c 8-4 ...27½c
50-inch ...20c 9-4 ...30c
6-4 ...22½c 10-4 ...32½c

Sale of White Wash Goods

Prices as low as they'll ever be on desirable white goods of all sorts:

LONGCLOTH—
12½c grade...11c 20c grade...18c
15c grade...13½c 25c grade...22½c
17½c grade...15½c 30c grade...27½c

NAINSOOK—
15c grade...13½c 25c grade...22½c
20c grade...18c 35c grade...32½c
50c grade...45c

NAINSOOKS AND MUSLINS—
36-inch Wamsutta Nainsook; regularly 16 2-3c, for ...15c
36-inch bleached soft finish muslin; 12½c grade for ...10c

THESE ALSO AT SPECIAL PRICES—
India Linon, Batiste, French Lawn, Nainsook
Cheviots, Victoria Lawn, Swiss, Lawns
Fancy Waist-Ings, Organdies, Apron Lawn
Dimities—checked and striped, Madras

Handsome Gowns Take Very Low Prices

No gowns more nearly bridge the distinctions of morning, afternoon and evening affairs than do these handsome ones which now bear alluring price-marks, caused by our determination to have clean stocks for the coming season:

THESE GROUPS OF ONE-PIECE DRESSES ARE MADE BY LEADING MAKERS, AND REPRESENT THE NEWEST AND BEST OF THE SEASON'S IDEAS.

Materials are handsome crepes Meteor or satin, and light weight cloths, particularly handsome ones being shown in black, and in all the leading colors.

Since there are some hundred and fifty gowns from which to choose, you certainly can find one or more to suit your particular need or fancy—and at what a reduction!

$17.50 GOWNS NOW...$11.50
$38.50 GOWNS NOW...$27.50
$62.50 GOWNS NOW...$47.50
$90.00 GOWNS NOW...$60.00
$145.00 GOWNS NOW...$90.00
$27.50 GOWNS NOW...$20.00
$50.00 GOWNS NOW...$32.50
$75.00 GOWNS NOW...$55.00
$110.00 GOWNS NOW...$80.00
Others at in-between prices.

FIRST-CLASS FURS are also greatly reduced; at present prices it will pay you to store these for next season, if you do not care to wear them now.

NEW ARRIVALS OF SPRING SUITS ARE BEING UNPACKED DAILY

New Ready-to-Wear Apparel at Economical Prices

Smart new styles for 1911 in women's garments of quality, many of them so purchased as to permit of considerable savings over regular prices:

SWEATERS in white, cardinal, high or low neck, medium length, all sizes; a genuinely good value at $6.50; a positive bargain at their present price ...$4.50

1911 LINGERIE WAISTS Know, even thus early, the styles for spring in lingerie waists, and select from them at this very popular price of ...$2.50

SILK PETTICOATS of messaline, in black or colors, and very handsome Persians in chiffon taffetas, all good colors...$3.75

NEW TAILORED WAISTS, Tucked styles, in plain or figured madras; waists that wear and launder beautifully; only...$1.50

Initial Handkerchiefs Reduced

Hand-embroidered Innisfail pure linen initialed handkerchiefs; three styles in box; regularly $1.00, cut to...75c box

All 35c hand-embroidered corner designs in handkerchiefs cut to ...25c

Black and Colored Silks Are Reduced

No better opportunity to purchase staple black silks is likely to come your way for some time than this—black silks of the celebrated Coulter quality:

35-inch black taffeta; regularly $1.00, for...85c yd.
35-inch black taffeta; regularly $1.25, for...$1.00 yd.
35-inch superior taffeta; regularly $1.50, for...$1.25 yd.
36-inch peau de cygne; regularly $1.50, for...$1.25 yd.
36-inch peau de cygne; regularly $1.75, for...$1.50 yd.
36-inch peau de cygne; regularly $2.00, for...$1.75 yd.
42-inch Satin Duchesse; regularly $3.00, for...$2.50 yd.
42-inch Satin Duchesse; regularly $3.50, for...$3.00 yd.

COLORED SILKS.
21-inch colored taffetas; regularly $1.25, for...75c yd.
33-inch diagonal Cashmere de soie; reg. $2.50, for...$1.00 yd.
24-inch crepe scarfings; regularly $1.25, for...$1.00 yd.

VELVET SECTION.
43-inch Venetian velvets; regularly $10.00 for...$9.00 yd.
43-inch black Royal Toga; regularly $8.50 for...$7.50 yd.
43-inch black chiffon velour; regularly $7.50, for...$6.50 yd.

NEW SPRING SILKS ARE HERE.
Foulard silks in exclusive designs...85c and $1.25

Wool back satins, 43 inches wide; real Lyons make; for suits, coats, etc., in black at...$6.50, $7.50 and $8.50
French Marquisettes, 44 inches wide; in all colors, with black and white ...$1.75
Crepes de Chine, in colors and black; 45 inches wide...$2.00
Crepe de Luxe, black, white and colors, 45 inches wide ...$3.50
Crepe Meteor, all shades, 45 inches wide...$3.00
Black Meteor, 40 to 45 inches wide...$2.50 to $6.00

Second Week of January Muslinwear Sale

The January Undermuslin Sale swings into its second splendid week with fresh offerings of snowy, ample, perfect garments at most attractive prices, only a few which we can quote:

TWENTY-FIVE DOZEN CORSET COVERS TO SELL AT ...25c EACH
TEN DOZEN TORCHON LACE TRIMMED GOWNS TO SELL AT...75c EACH
FIFTY DOZEN LACE AND EMBROIDERY TRIMMED GOWNS AT...$1.25 EACH
(Conservatively worth $1.75 and $2.00.)

GREPE GARMENTS, in corset covers, gowns, skirts, combinations and drawers—no more ironing necessary—

HAND EMBROIDERED FRENCH LINGERIE, at reductions of 25 per cent. And hosts of beautiful corset covers, gowns, combinations, skirts and drawers from the groups detailed last week make this an Undermuslin Sale decidely out of the ordinary.

Semi-Annual Dollar Dress Goods Sale

Wool materials from every part of the Dress Goods Section join in this clearance, held by us at stated intervals, to which so many of our customers look forward:

BLACK GOODS, CREAM AND WHITE GOODS, SUITINGS, SILK AND WOOL MIXTURES, ETC.—All the short lengths, odd pieces, single patterns of dress goods which a busy season's selling has accumulated, come together in this sale at one price; you'll find in it waist, dress, skirt and suit lengths of every material that we carry in stock in these sections; in every color and every weave; values up to $3.00 a yard go on special sale for a limited time at ...$1 Yard

Sale of Rubber Goods

The window full of various sorts of rubber goods will be a revelation to many of our customers, who may not be aware of the resources of this particular section. All our rubber goods are guaranteed; so you run no risk in selecting here:

FOUNTAIN SYRINGES.
$2.50 grade now ...$2.15
$2.25 grade now ...$1.85
$2.00 grade now ...$1.65
$1.50 grade now ...$1.25

HOT WATER BOTTLES.
$2.50 grade now ...$2.00
$1.75 grade now ...$1.35
$1.50 grade now ...$1.15
$1.25 grade now ...95c

COMBINATION SYRINGES AND HOT WATER BOTTLES, $2.00 grade now...$1.75

RUBBER GLOVES, at...50c, 75c and $1.00

We carry in stock many other styles of rubber goods, all first-class and absolutely guaranteed.

DUSTLESS DUSTERS — They absorb every particle of dust, and retain it; you simply wash them now and then, and they are as good as new ...15c, 25c, 35c, 50c, according to size

January Sale of Linens

NAPKINS—
Full bleached; $2.25 value; dozen ...$1.75
Many patterns; $1.00 value; dozen ...$3.25
Full bleached; $3.50 value; dozen ...$2.75
Prussian Silver Bleach; $3 value; dozen ...$2.35
Prussian Silver Bleach; $5 value; dozen ...$4.25
Hundreds of others, at similar prices.

TABLE DAMASK—
Snow white; 60-in. width; 75c value; yd ...60c
Snow white; 72-inch; $1 value; yd ...85c
Shamrock Brand; 66-inch; $1.25 value; yd ...98c
Prussian Silver Bleach; 72-in.; $1.25 value; yd ...95c

SCALLOPED TEA NAPKINS—
15-inch; $5 value; dozen ...$3.50
15-inch; $6 value; dozen ...$4.50
15-inch; $10 value; dozen ...$7.75
(Limited quantity of these.)

REAL MADEIRA EMBROIDERED NAPKINS—
$7.50 value; dozen ...$6.50
$10 value; dozen ...$8.00
$12.50 value; dozen ...$10.00
$16.50 value; dozen ...$15.50
These are the newest styles in napkins.

GUEST TOWELS—
50 dozens of these only; extra value at 35c; in the January Sale at ...25c

CRASH—
Coulter's famous Dundee all linen crash; very absorbent; free from lint; 10 2-3c grade; yard ...15c

ALL LINEN SHEETS AND CASES—
Hemstitched pillow cases; $1.50 grade; pair...$1.25
72x108 all linen sheets; $10 grade; pair ...$8.50

TOWELS ON SALE—
Huck towels, 18x36; $1.20 grade; dozen ...95c
Huck towels, very soft; extra large; 12½c grade for, each ...10c
Hemstitched and hemmed, union and all linen towels; 25c grade, each ...20c
75c towels on sale at, each ...50c
Towels, all white, fancy borders; 35c quality, on sale at ...25c
$1 and $1.25 towels for ...75c
Fine birdseye or Russian diaper, for you who like extra soft towels.

TOWELING—
Glass toweling; 15c grade, yard ...12½c
Extra fine crash; 25c grade, yard ...20c
All linen brown, 10c grade ...8½c
Very soft cotton, 10c grade ...8½c
Red check glass, 10c grade ...9c

LINEN SETS—Any set in stock, nearly a thousand patterns, now priced regularly at $10 or over ...Reduced a Fourth

HAND EMBROIDERED GOODS—Doilies, scarfs, sheets, pillow cases, towels, etc. ...1-3 per cent off

BEDSPREADS—Fifty styles, scalloped, fringed and hemmed; from least expensive to the best, reduced as follows:
$1 Spreads ...80c $1.85 Spreads ...$1.50
$2.25 Spreads ...$1.00 $4 Spreads ...$2.50
Dozens more equally reduced.

PATTERN CLOTHS—All odd pattern cloths are sharply reduced during this sale.

COULTER DRY GOODS CO.

UTIONS HIM AGAINST JOBS.

ding Says Boss Lissner Must Play the Game.

Prosecute If Undue In- uence Has Been Used.

's People's Choice and Is ntitled to Senatorship.

d with the firm belief that he will ited States Senator from Califor- . G. Spalding of San Diego is en to Sacramento to beard Boss r in his den.

Spalding passed through Los An- ast evening, and was at the Al- ia Hotel between trains. He that he is going to Sacramento t his own desire and only in r to a score or so of telegrams urged him earnestly to drop thing and show himself before islators at the State Capital.

e:

I find that there has been any or "log-rolling," as it is polite- ned, in Sacramento by Lissner or . I will immediately begin pro- gs against them.

ave been chosen United States r from California by the people s State. There is nothing for gislators to do but to confirm ection. I am not going to Sac- to to ask for anything. I am not to plead my cause, as has been I am going to politely but firmly d that the Legislators keep their to their constituents.

s not my fight alone. I do not personally. It is a principle that stake. The people of California determined, through their Leg- s, that certain conditions must by any resident of California ires to be elected Senator from ate.

y have decided that certain mon- at be paid before the seeker can a candidate. They have set certain rules and regulations hedge about what a candidate

y say that if all these things are nd a man wins, he shall be Senator from California by the ture. They do not say that he e elected, but they say that he n and that the Legislators must his election.

AFTER THE BOSS.

ould be an insult to the intel- of the members of the two at Sacramento for me to say am going there to influence They have been already in- d, and as I have the utmost con- in their integrity, they will nat- ratify my election."

palding stated that he had re- over one hundred telegrams the w days telling him to come to ento and be on the ground when al vote is taken this week.

very bitter against what he the attempt of Boss Lissner to his toga from him. He states hat he will criminally prosecute im he finds that any improper e has been used in persuading ers to forget their instructions. laws are very strict in this mat- aid Mr. Spalding, "and Lissner taking chances if he uses undue e to secure votes for his man Judge Works has some bad who would use him to their tterment. I believe that Judge knows that he is not the legal te, but dares not state his own in the matter.

dressed a telegram from San Di- him asking for a signed state- whether he considered himself the candidate for United States . He never answered my tel- as I expected.

telegram caused some agitation camp of the Lissnerites, and deavored to say that it was a trick with its inception in Sac- o. I personally dictated that m and myself handed it to the r in San Diego.

, and has been my honest opinion r. Works knows that he is not the candidate for United States

FOR CLEAN SPORT.

my life I have been connected e cleanest sport in the world— . In that game, as in the game a true sportsman wins. This politics I have played accord- the rules of the game. I have no rule either knowingly or ingly.

people of this great State say a certain sum of money paid trance fee, a man who complies e rules, is entitled to all re- which may accrue to him. It er entered my mind that the would welch on their payment reward. I do not think that ell.

new primary law is the pet ber. It was framed by his fol- and himself. They were loud benefits to accrue to the people operation. They figured that an would be elected, but the of California know their own They liked the primary law dorsed its use, placing it in n. Now that it has been worked an actual election and the man by Lissner lost, the Little Boss ng a great deal of dust in an o obscure the issue and arrange Legislators forget their pledges his man Works will be elected."

asked if there was a chance mpromise candidate being se- a "dark horse" being brought Spalding answered that there hing to compromise. He re- his statement that he had been at the primaries and that there hing remaining to do but give tes.

e the greatest love for Los and, in fact, all of California. geles will never want for a hen I occupy my seat in the States Senate. I have a lively tion of the needs of this end tate, and will see that we get necessary."

palding and son left last night Lark for San Francisco and to Sacramento. He says that not open headquarters, but will be on hand to watch Lissner ould attempt anything to the decision of the people of e as to their next Senator.

---

ary habits, lack of outdoor ex- sufficient mastication of food, tion, a torpid liver, worry and are the most common causes ch troubles. Correct your hab- take Chamberlain's Stomach r Tablets and you will soon be ll. For sale by all dealers.—

To Let—Office Rooms.

daylight office rooms, 15x38 feet ear), finished January 15. North- in city; just north Chamber of Bldg. See M. E. Hillis, agent, ing street.

A. G. Spalding,

Sketched at Alexandria yesterday. He passed through this city en route to Sacramento to battle with Boss Lissner.

Dangerous.

MATCHES BAD IN BABY HANDS.

PLAYFUL YOUNGSTER STARTS BIG BRUSH FIRE.

Blaze Burns Over Sixty Acres in Vicinity of Mt. Washington, But Does Small Damage—Neighborhood Turns Out for Valiant Fight With Wet Sacks and Backfires.

A child's thoughtless playing with matches was the cause yesterday afternoon of a brush blaze which, while not great in either extent or damage, temporarily imperilled considerable valuable property and gave an anxious hour to landowners in the vicinity of Mt. Washington.

Lafe Henburger, the 5-year-old son of E. G. Henburger, a carpenter, who lives on Prospect drive, just outside the city limits on the Eagle Rock Valley car line, was the start of it all. Lafe was playing in the quiet of his Sunday afternoon back yard yesterday, with only an occasional eye of supervision cast in his direction. The tinder-dryness of the grass all about suggested to the baby mind what a splendid blaze it would make if some body just touched a match to it.

Matches were easily secured and, still unseen by his elders, the youngster set fire to the biggest bunch he could find. The results exceeded his most sanguine expectations. The fire blazed up and ran about the yard with a rapidity that justified Lafe's foreknowledge and he hurried into the house in great glee to tell mamma about it.

By the time Mrs. Henourger had arrived on the scene, the blaze had escaped from the yard and was crackling its merry way up the hillside. To the north and east are ploughed lands and Prospect drive lies on the west, but all the territory between the Henburger place and Mt. Washington is open and brush-covered. A portion of the hillcrest in the path of the blaze was occupied by the eucalyptus grove of W. E. Riley, whose home, and those of a number of other realty owners in that neighborhood, lie in the valley on the near side.

The men were hastily summoned from their Sunday siestas and about twenty from the scattering residences and from the Mt. Washington Hotel hurried to meet the blaze, which was advancing rapidly under the spur of a gentle south wind. Backfires were started along the lower slopes of Mt. Washington and along Prospect drive, after which the fighters utilized wet sacks in attacking the fire itself. They succeeded in turning it aside from the Riley grove before a great deal of damage had been done to the trees, those on the outer lines being the worst scorched. A sudden shifting of the wind took the fire line dangerously close to the residence of J. F. Taylor but no damage was done.

The total area burned over was hardly more than sixty acres. That lying on Prospect drive is a part of the Strong & Dickinson tract, the remainder being chiefly the property of T. W. Cooper, Robert Marsh & Co., Riley and Taylor. The frequency of these brush fires in that neighborhood of late caused many of the residents thereabouts to look upon that of yesterday as rather a good thing, in that it removed a considerable quantity of dangerous undergrowth.

The 300-foot fire line, by reason of the height of the ground, was plainly visible from many parts of the city after dark last night and a considerable number made a trip to the scene in automobiles. From dark until 9 o'clock, at which time the fire had dwindled to an inconspicuous blaze, Prospect drive was well lined with sightseers, most of whom seemed to agree with young Henburger that a fire looks fine.

TO INTRODUCE HOSPITAL BILL.

Philanthropists Are Interested in Establishment of Institution Near This City for Mildly Insane.

At the request of local members of the Psychopathic Association of Southern California, a bill drafted by Judge Wilbur will be introduced before the General Assembly at Sacramento today asking for an appropriation to establish a State hospital for the mildly insane, the epileptic and the inebriate. The bill specifies that the new institute shall be located within thirty miles of Los Angeles, the idea being to accommodate the many patients in the southern portion of the State, some of whom are in desperate need of special care.

This proposition has been the subject of study and effort for several months by a large number of local persons who are philanthropically inclined. Several meetings held at the home of Mr. and Mrs. W. S. James on Shatto Place have been attended by Dr. B. G. Brainard, Judge Wilbur, Dr. Ross and other prominent men of the professions, and the plan has received the hearty endorsement of Bishop Conaty, and others.

Some of the eastern States have institutes of the character suggested, and many cases of permanent cures have been reported by them. Patients in these hospitals are given out-of-door employment and the productions of their labor have been utilized by the cities, counties and States of their location. In this way the patients have become nearly self-supporting and have been assisted to self-control and normality through proper diet, exercise and environment.

In the northern portion of the State there is a hospital to which those suffering from weakened wills and those who are mentally deficient may be taken, but the amount of money spent in their railroad fare to the north might apply to the expense of their care for several months. Besides, the long journey is injurious to such patients.

WILL DANCE FOR CHARITY.

Knights of Columbus Are Planning Ball, the Proceeds of Which Are to Be Given to the Day Nursery.

Los Angeles Council, Knights of Columbus, has completed arrangements for a charity ball to be given Thursday evening, January 6, in the assembly rooms, Sixteenth and Flower streets. The proceeds are to be used in helping the work of one of the latest and most needed charities of the city— a non-sectarian day home for little ones, known as the St. Elizabeth's Day Nursery. During the few weeks since it was started it has more than demonstrated its usefulness. Babies and children may be left in the nursery while the mothers are at work during the day. The little ones are carefully looked after, the nursery being in charge of an experienced matron, assisted by capable nurses. Brownson House Settlement is also to share in the proceeds of the ball.

Tomorrow evening, Edward White, State Deputy of the Knights of Columbus will officiate at the installation of officers of Los Angeles Council, at the clubhouse. Mr. White is a brother of the late Senator Stephen M. White, and is a resident of Watsonville. He will visit the councils of the order in Southern California, and will linstall their officers for the ensuing year.

PERSONAL.

H. Mitchell, of London, Mrs. Charles Brandenstein, of San Francisco, Mrs. H. L. Mack of New York, A. Mack and L. Gerstle Mack of San Francisco, arrived at the Alexandria yesterday. They plan to spend a week or more touring Southern California.

N. Kaiser, of Gottenburg, Germany, is en route around the world is among the recent arrivals at the Alexandria.

Robert E. Goepel and F. W. Knapp, of New Orleans, who are interested in cotton plantations of the south, are guests at the Hayward. They plan a tour of inspection of the Imperial Valley in reference to the cotton possibilities in that district.

M. S. Dudley and C. Hunt, cattlemen of Portland O., arrived at the Hayward yesterday.

A. S. Dennis of Seattle who has extensive mining interests in Nevada, is a guest at the Angelus.

Frank Lovett, a winter tourist from Boston is registered at the Hayward.

J. B. Robinson of Paris, France, registered at the Alexandria yesterday. He has been making a leisurely tour of the United States.

Mr. and Mrs. L. B. Howe and W. G. Saunders of Seattle, are among yesterday's arrivals at the Alexandria.

K. L. Bernard, recent manager of the Bevani Opera Company, left yesterday for Mexico City.

W. S. Lawrence, a business man of Omaha, Neb., is among the arrivals at the Van Nuys

Struck by Automobile.

I. Hayaski, a gardener living at No. 1028 Iroia street, was struck by an automobile while riding a motorcycle at Seventh and Burlington streets yesterday afternoon. His right leg was broken a short distance below the knee. The automobile was driven by P. S. Copp.

Injured While Coasting.

While coasting down hill in a small wagon in Beaudry street near Sunset Boulevard late yesterday afternoon, Harry Albertson, 16 years old, living at No. 965 Everett street was thrown out of the wagon and his head cut on a sharp stone.

You are probably aware that pneumonia always results from a cold, but you never heard of a cold resulting in pneumonia when Chamberlain's Cough Remedy was used. Why take the risk when this remedy may be had for a trifle? For sale by all dealers.—[Adv.

Architects, Attention!

Why not get a daylight office? I have the finest in the city—nothing like it—just north Chamber of Commerce Bldg., second floor. See M. E. Hillis, Agent, 331 South Spring street.

WHO SAYS HE IS SO BUSY THAT HE CAN'T WRITE THE LETTER MOTHER WANTS AND THAT BROTHER WANTS AND COUSIN JANE WANTS ?

HE HAS HIT UPON THE "WRITE" PLAN FOR ANSWERING THOSE QUESTIONS!

HE WILL SEND EVERY INQUIRER A MIDWINTER NUMBER OF THE TIMES!!

OUT JAN. 12.

PRICE 10 CENTS; 15 CENTS POSTAGE PAID.

N THE CHURCHES

DR. LOCKE.

RST METHODIST CHURCH.

N LIFE, A TALENT WITH WHICH ULE BE- OR WITH PROPER USE.

Man Die Before His Time?" as the subject chosen by Dr. Charles Edward Locke of the Methodist Church, last evening. ext was from Ecclesiastes, 7:17 said in part:

writer will be popular who ably es the problems of practical liv- The Book of Ecclesiastes, whether n be the author or Koheleth, the her, be some unknown writer, is ith increasing interest. The wise earnestly seeks to turn men away life's vanities and frivolities.

e more we are at the threshold ther year. 'What is Life?' is estion again before us for con- tion. Some reply that life is or life is Luck. The thriving es said to be done by fortune- , and palmists, and astrologers, tes how many people have lost way, in the labyrinth of life, and inly seeking to find it.

man life is a talent with which ve been entrusted. Like other , such as mind, heart, physical ingenuity, life may develop and then with proper use. As health, ess, and service depend upon in- al endeavor, so does the length depend upon the manner in the forces of life are conserved xercised. The poet of the Psalms pired to say that the days of our are 'three score years and ten,' but e still far away from this ideal. ongevity of the race has greatly ed during the last 200 years, rgely to improved sanitary and ic conditions.

re can be no doubt that the in- on of physical and spiritual laws shorten life. The Bible says, ly and deceitful men shall not t half their days;' and 'the years wicked shall be shortened;' and same time God says, 'I have no re in the death of the wicked.' dissipation, fretting, overwork, tting broad swathes in the ranks ankind about us. The average on of life in Massachusetts is years, while in New York City only 33.3 years. In the 'expecta- bles' used by insurance compan- is found that of a given 100,000 0 years, 75,000 will live to be 44 of age, 50,000 will live to be 65, will live to be 70, 14,000 will live 00, 847 will live to be 85, and three ve to be 95 years of age. That oy of 10 may expect to live to be rs old; and if he survive until 0 years, he may then expect to be 73.

ons who reach great age are y quiet in their manner; moder- d regular in their habits; and are ed by some definite aim which to life both pleasure and pur- Doubtless longevity is due to extent to heredity, but much to favorable environment, t of the diseases and accidents shorten men's lives may be to indiscretions and accidents. ften hear people deploring that as so grievously afflicted them, their distresses can be easily ed to disregard of distinct and known laws. Our Creator has ed men with sensitive nerves, and brains, and strong arms, to pro- against the many evils with which d Heavenly Father would not gly afflict His children.

r progressive age is sadly af- ct with what has been well called alady of success. Life is ruth- again and again thrown into alance. Men are wickedly gamb- the chance to live. Some weeks on Sunday, a touring car was into a ditch, its owner instantly and the other occupants seri- injured; and nothing was to be except to 'get ahead' of the ple in front. Racing on the Sabbath day for mere pleasure ad of worshiping in the Temple of and striving to understand the ry of life and its opportunities. ng ahead' at all hazards is a which breaks down careers and s life.

e old Pagan notion that God is frate Jupiter hurling death and uction everywhere, should be oned forever. God is good and s are beneficent. To die be- one's time, which is God's time, icide. God creates man to live; e our life; and the responsibility arly and premature deaths must with the indifferent man who has fficiently safe-guarded life.

hat, then, is life? It is living. All reproduces itself. Life is giving. g the best of itself. The secret e, it is giving; to minister and rve;' and 'every riddle of life the reading has found its inter- Christ.' The shortest and definition of life is—Life is . He said 'I am the way, the and the life.' Every man and nation which accepts Christ as ecret of life, becomes enriched and . The Bible again says: 'The of the Lord prolongeth days;' and promises concerning the good man 'with long life will I satisfy him shew him my salvation.'

ike the Scotch warrior, Jesus t has thrown His heart among conflicting multitudes of mankind, when we come up to this taken ives, we find the secret of life for elves, and life and blessing for our w-men."

DR. TILROE.

LE HEIGHTS M. E. CHURCH.

MY OPPORTUNITY MAY COME WITH THE CROWD, AND YET A MAN MAY LOSE HIMSELF.

aking his subject, "Lost in the rd," Dr. W. E. Tilroe preached yes- day at the Boyle Heights M. Church to a large and atten- audience. His text was John 13: "And ye are clean but not all." ong other things, the divine said: The pertinent subject of the text the idea of losing one's self in the rd. It is a thing often done. Men e themselves in the crowd of the e and try to believe in universalism, lose themselves in the crowd of ir neighbors and choose the broad y, finding many in it. Men lose e themselves in the crowd of their spec- privileges, and, like the Jews, im- portunity is but a bridge. It is e passenger who crosses. Men lose emselves in the crowd of their fami- His children are in the Sunday- hool his wife a member of the urch, the minister is always wel- me in his house, and he forgets he ust save himself. It is quite possi- e to any man to be a Judas. A man may lose himself in a crowd church members. Judas was an t remained unclean. No organism be a guaranty of character. The ch, the Epworth League, the ed, the Sunday-school, each and all may surround a man, and his heart abide unholy. It is at pity that holiness people so of- think of getting off to themselves their trying to be good. Jesus kept as with him. He risked the morals the other eleven disciples, he risked exposure of the final treason. He ed His own reputation for the sturies to come, that Judas might kept straight. And in spite of it all, e went crooked. No crowd on ca straighten the man who is to be crooked. He must

6 Per Cent For Your January Funds

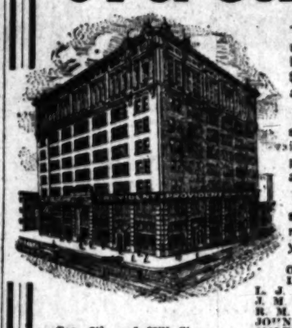

The keynote for 1911 investments is "Play Safe." Invest in our non-fluctuating 5-year $100 Certificates, withdrawable practically any time.

These Certificates are as safe and convenient as Savings Bank Term Deposits, and pay 6 per cent. interest, payable every six months.

No other investment offering such perfect security and so many advantages will bring you so liberal an income.

Cor. 6th and Hill Sts. Organized 1895. Assets $1,500,000.

OFFICERS AND DIRECTORS:
L. W. BLINN, President.
L. J. CHRISTOPHER, Vice-President.
J. M. HUNTER, Secretary and Manager.
R. M. KEDZIE, Assistant Secretary.
JOHN B. KNOX, Field Manager.
MILTON K. YOUNG, Attorney.
WM. D. PARCOCK, N. BONFILIO,
E. A. WILSON, NILES PEASE.
MARCO H. HELLMAN.

Provident
Mutual Building Loan Association
601-603 SOUTH HILL ST.

REMOVAL SALE PIANOS
Geo. J. Birkel Company
Steinway, Cecilian and Victor Dealers.
345-347 South Spring Street

The HOUSE OF BIEHL
Tailors
New Location
516 SOUTH BROADWAY

Out of the High Rent District.
Have You Heard the
Frank B. Long
Melody-Grand
Player Piano?
"Do It Now."
413 W. Fifth St. adjoining Auditorium

Established 1869
S. Nordlinger & Sons
DIAMOND MERCHANTS
631-633 South Broadway

New Location
Weatherby Kayser Shoe Co.
Broadway at Fourth

Scott Eczema Salve
50c LARGE JAR
Instantly relieves and cures all chronic skin diseases. Recommended by physicians. SUN DRUG CO.'S STORES.

QUICK HOT
Electric Liquid Heater
THE CHRISTMAS GIFT
for Man or Woman

California Furniture Co.
Broadway, Near Seventh
Exclusive Agents
Globe-Wernicke Elastic Bookcases

DRINK HABIT
ABSOLUTELY CURED IN 3 DAYS
945 GOUDEY NEAL INSTITUTE

BRADFORD'S BREAD
The Cleanest Bread Sold in Los Angeles

Drink Puritas Distilled Water---5 Gallons 40c
Phones Home 10053, Main 49
L. A. Ice and Cold Storage Co.

Children's Shoe Store
214 So. Broadway
Women's and Children's Shoes
Hosiery for Children

Newbary's
Seven City Stores

N'T WRITE

TS ?

APPY LOOK
NTO HIS EYE

MES !!

GE PAID.

rnia Furniture Co.
dway, Near Seventh
Exclusive Agents
rnicke Elastic Bookcases

INK HABIT
OLUTELY CURED
N 3 DAYS

ADFORD'S
BREAD
eanest Bread Sold in
Los Angeles.

Puritas Distilled
---5 Gallons 40c
Home 10063. Main 438.
e and Cold Storage Co.

en's Shoe Store
14 So. Broadway
and Children's Shoes
sary for Children

wberry's
City Stores

N THE CHURCHES YESTERDAY.

DR. LOCKE.

IRST METHODIST CHURCH.
N LIFE, A TALENT WITH WHICH
LE BORN WITH PROPER USE.

Man Die Before His Time?"
as the subject chosen by Dr.
Charles Edward Locke of the
Methodist Church, last evening.
text was from Ecclesiastes, 7:17
be said in part:

ny writer will be popular who ably
ses the problems of practical liv-
The Book of Ecclesiastes, whether
en be the author or Koheleth, the
cher, be some unknown writer, is
with increasing interest. The wise
earnestly seeks to turn men away
life's vanities and frivolities.
nce more we are at the threshold
nother year. 'What is Life?' is
question again before us for con-
ration. Some reply that life is
, or life is Luck. The thriving
es said to be done by fortune-
s, and palmists, and astrologers,
ates how many people have lost
way, in the labyrinth of life, and
vainly seeking to find it.
uman life is a talent with which
ave been entrusted. Like other
ts, such as mind, heart, physical
r, ingenuity, life may develop and
rthen with proper use. As health,
ness, and service depend upon in-
ual endeavor, so does the length
e depend upon the manner in
the forces of life are conserved
exercised. The poet of the Psalms
pired to say that the days of our
are 'three score years and ten,' but
re still far away from this ideal.
ongevity of the race has greatly
eed during the last 200 years,
argely to improved sanitary and
nic conditions.
ere can be no doubt that the in-
on of physical and spiritual laws
shorten life. The Bible says,
dy and deceitful men shall not
ut half their days;' and 'the years
e wicked shall be shortened;' and
e same time God says, 'I have no
sure in the death of the wicked.'
, dissipation, fretting, overwork,
utting broad swathes in the ranks
anking about us. The average
tion of life in Massachusetts is
years, while in New York City
only 33.3 years. In the 'expecta-
tables' used by insurance compan-
it is found that of a given 100,000
10 years, 75,000 will live to be 44
of age, 50,000 will live to be 65,
0 will live to be 70, 14,000 will live
80, 847 will live to be 85, and three
live to be 95 years of age. That
boy of 10 may expect to live to be
ears old; and if he survive until
59 years, he may then expect to
to be 73.
ersons who reach great age are
ally quiet in their manner; moder-
and regular in their habits; and are
ained by some definite aim which
ds to life both pleasure and pur-
. Doubtless longevity is due to
extent to heredity, but much
to favorable environment.
ost of the diseases and accidents
h shorten men's lives may be
ed to indiscretions and accidents.
often hear people deploring that
has so grievously afflicted them,
n their distresses can be easily
ged to disregard of distinct and
known laws. Our Creator has
filled men with sensitive nerves, and
ve brains, and strong arms, to pro-
against the many evils with which
kind Heavenly Father would not
ingly afflict His children.
Our progressive age is sadly af-
ed with what has been well called
malady of success. Life is ruth-
ly again and again thrown into
balance. Men are wickedly gamb-
on the chance to live. Some weeks
on Sunday, a touring car was
ed into a ditch, its owner instantly
and the other occupants seri-
injured; and nothing was to be
except to 'get ahead' of the
ple in front. Racing on the
y Sabbath day for mere pleasure
ead of worshiping in the Temple of
, and striving to understand the
tery of life and its opportunities.
eting 'ahead' at all hazards is a
cy which breaks down careers and
rtens life.
The old Pagan notion that God is
e irate Jupiter hurling death and
truction everywhere, should be
ndoned forever. God is good and
laws are beneficent. To die be-
one's time, which is God's time,
uicide. God creates man to live;
ive our life; and the responsibility
early and premature deaths must
with the indifferent man who has
sufficiently safe-guarded life.
What, then, is life? It is living. All
reproduces itself. Life is giving.
ing the best of itself. The secret
life, it is giving; to minister and
serve;' and 'every riddle of life
th the reading has found its inter-
ter—Christ.' The shortest and
est definition of life is—Life is
ist. He said 'I am the way, the
h, and the life.' Every man and
y nation which accepts Christ as
secret of life, becomes enriched and
ful. The Bible again says: 'The
of the Lord prolongeth days;' and
promises concerning the good man
'with long life will I satisfy him
show him my salvation.'
the Scotch warrior, Jesus
ist has thrown His heart among
conflicting multitudes of mankind,
when we come up to this token
love, we find the secret of life for
selves, and life and blessing for our
ow-men."

DR. TILROE.

YLE HEIGHTS M. E. CHURCH.
RY OPPORTUNITY MAY COME WITH
THE CROWD, AND YET A MAN
MAY LOSE HIMSELF.

Taking his subject, "Lost in the
wd," Dr. W. E. Tilroe preached yes-
day at the Boyle Heights M.
Church to a large and atten-
e audience. His text was John 13:
"And ye are clean but not all."
ong other things, the divine said:
The pertinent subject of the text
the idea of losing one's self in the
wd. It is a thing often done. Men
se themselves in the crowd of the
ace and try to believe in universalism.
en lose themselves in the crowd of
eir neighbors and choose the broad
y, finding many in it. Men lose
emselves in the crowd of their spec-
l privileges, and, like the Jews, im-
gine their opportunities are salvation.
Opportunity is but a bridge. It is
the passenger who crosses. Men lose
themselves in the crowd of their fami-
y. His children are in the Sunday-
hool, his wife a member of the
church, the minister is always wel-
come in his house, and he forgets he
must save himself. It is quite possi-
ble to any man to be a Judas.
A man may lose himself in a crowd
of church members. Judas was an
open and welcome follower of Jesus,
and remained unclean. No organism
can be a guaranty of character. The
Church, the Epworth League, the
mid-week, the Sunday-school, each
may surround a man, and his
heart abide unholy. It is
great pity that holiness people so of-
ten think of getting on to themselves
in their trying to be good. Jesus kept
Judas with him. He risked the morals
of the other eleven disciples, he risked
the exposure of the final treason. He
risked His own reputation for the
centuries to come, that Judas might
be kept straight. And in spite of it all,
Judas went crooked. No crowd on
earth can so straighten the man who is
afraid to be himself. He must
can be little other than a crutch. He
must himself stand or fall.
A man may keep his crowd with
him and yet be good. None of the
apostles suspected Judas. Every min-
ister, lawyer, physician, carries secrets
whose exposure would shock great
corners of the world. The knowledge
Jesus had of the real life of those
about Him must have been a burden
horrible and crushing, and He carried
it without complaint. God has put
His Judgment Day at the end of the
world. The crowd will never know
us as we are until then. If there
were really ever a hell on earth, there
soon would be no earth to stand it.
A man may to the day of doom keep
himself in countenance with his crowd.
His worst will never see daylight. He
must save himself if he would not
be lost.
Every opportunity may come with
the crowd and yet a man may lose
himself. Judas had every chance at
being clean, and every chance of know-
ing he was clean, and every help
from the kindest Master man ever
had, and yet would lose himself. Mary
of Bethany was told she had chosen
a good part, never to be taken away.
The publican went down to his house
justified. The forsaken woman was
told to go and sin no more. The man
born blind found healing, friendliness
and salvation in the Son of God. Ev-
ery cheer and comfort was at the com-
mand of Judas, and he threw it away
for thirty pieces of silver. Every sin-
ner sells out, and like Judas, sells
out cheap. No revival was ever great
enough to convert everybody, for no
revival in itself ever converted any-
body. The man who would lose himself
in the crowd may finally make it out.
He may company with Jesus and be
at the end another Judas.

DR. BROUGHER.

TEMPLE BAPTIST CHURCH.
INFLUENCE OF OUR NATION IS POTENT
FACTOR FOR PROGRESS OF CIVIL-
IZATION IN OTHER COUNTRIES.

Dr. J. Whitcomb Brougher preached
yesterday morning at Temple Baptist
Church on the topic: "Is Uncle Sam
a Christian?" His text was from Ro-
mans, 10:1. The speaker said in part:
"Save America and you save a big
portion of the world. The greatest
problem America has to face today is
social, civil and religious life, is the
great flood of immigrants coming into
our country. Johnstown and Galves-
ton had their problems before the flood
that swept down upon them. But the
flood brought problems to both of
these cities that made all other prob-
lems look insignificant. We have had
in this country for many years the
problems of the Indian, the Negro, the
Chinese and the Japanese, and a com-
paratively few other foreigners that
call for evangelization.
Up until 1855, 90 per cent. of our im-
migration came from Great Britain,
from Germany, and from Scandinavian
countries, and only 10 per cent. from
the lower classes of European coun-
tries. But today 90 per cent. of those
coming to our country are from Hun-
gary, Italy, Russia, and other nations
whose ideals are absolutely un-Amer-
ican, and whose language is not Eng-
lish.
Save America and you save the Amer-
ican character. It is generally recog-
nized that the most aggressive char-
acter in the world is the American.
Wherever courage, determination, and
bull-dog tenacity are required, there
you will find the American pushing his
way steadily to the front. Into every
country of the known world he has
pushed his way as a missionary, fol-
lowed by the American commercial
agent.
The American character is a com-
posite character. It is rather difficult
for some of us to brag about our an-
cestors. We do not know whom to
brag about. In France they are mostly
French; in Germany, they are Ger-
mans; in Scotland, they are Scotch;
in Ireland they are Irish; but in Amer-
ica, what are we? We are very much
like the little boy in one of our public
schools recently. When asked his na-
tionality he said that his father was
French, his mother was English, and
he was born at sea on a German ves-
sel, flying a Dutch flag.
With most Americans the same prob-
lem has to be faced. This composite
character is the strongest character
in the world. When Luther Burbank
wants the finest specimen of a flower
that can be had, he blends half a dozen
and creates a new one, rarer and more
beautiful than all its ancestors.
Right here in our country are being
gathered together all the peoples of
the earth, and out of the intermerging
and intermingling of these nationalities
and diverse ideas there is being
worked the great American character
that is to lead the world either in its
progress upward or in its rapid de-
cent to ruin. Save America and you
have saved the most aggressive, pro-
gressive, determined character the
world has ever known.
Save America and you save Ameri-
can Protestantism. If we have any
convictions at all concerning evang-
elical Christianity and its import-
ance in the salvation of the world,
we realize the need of perpetuating
it. The type of religion that the mil-
lions of immigrants are bringing to
America is absolutely foreign to the
American ideal of religious liberty.
Ninety per cent. of the million that
came to America last year came from
Southern Italy and Hungary, where
the ideals of Christianity and civil
government are simply those of des-
potism. The Jews that are coming
to America are not American Jews.
The Roman Catholics flocking to our
country are not those who have im-
bibed American ideals of liberty. The
whole conception of religious liberty
worked out in this great country of
ours is absolutely original with a Re-
publican form of government that be-
lieves in the right of the individual
to worship God according to the dic-
tates of his conscience.
Save America and you save the
American cities. If we ever expect
to save our great cities from the dom-
ination of the saloons, the gambling
element and the brothel, it will be be-
cause we are saving men and women
who repudiate these vicious elements
of society. What Jesus Christ does
for the individual when He comes into
his life, He does for a nation when He
comes into a nation's life.
A nation is only an aggregation of
individuals. What the majority of the
individuals are, the nation will be. Di-
vorce the people from Jesus Christ
and you divorce the nation from Jesus
Christ. Divorce the nation from Jesus
Christ, and you have sealed its doom.
Let our country have the same vital
relation to Jesus Christ that Paul had,
and the Power that made him a mas-
ter among men will make our country
a world-wide power for Christian civ-
ilization.

DR. CARTER.

FIRST BAPTIST CHURCH.
WHEN ONE GOES INTO ETERNITY, HE
SHOULD BE HEADED RIGHT.
WITH FAITH IN GOD

Dr. C. M. Carter delivered a sermon
Sunday evening at the First Baptist
Church on the subject of experience
when dying or in being killed. His
text was "There is but a step between
me and death."
Dr. Carter referred first to the story
of the text, and the imminent peril of
David. He then gave his personal ex-
perience of the accident in which he was so severely injured recently when the automobile in which he was riding was struck by a rapidly running street car. In both cases the physical phenomena of death were as distinct as if death had really ensued.
In the case of the accident there was first a sensation of a most terrific blow and shock, then of extreme peril as the top of the automobile was falling on his head, then something of curious wonder which would give way first, the machine or his skull; then a blinding flash of light as he "saw stars" at the blow, then amused relief that his skull had turned the blow, as he supposed, though in fact the top of the machine had slipped off.
In all this there was no fear of death, no pain, until a few moments later, and in fact, barring the terrible nervous shock from the awful crash of the car against the machine, which can be understood only through experience, the phenomena of death, were not unpleasant, and had the top of the automobile struck the slightest bit lower, following the blinding flash of light would have come blank darkness—and instant death.
Another experience was when somewhat indisposed with grippe he awoke suddenly in the night to find himself smothering from spasm of the chest. The first sensation was of the extreme danger of death but without the slightest fear of it. The next was to secure aid.
Following this at once was the thought that it was well he was prepared to die for now he had no time to prepare, and satisfaction that his case with God was already settled. Following instantly on the heels of this thought was a great regret that he carried such a small life insurance for the support of his family, and then—came a vision.
He seemed to be going down to the banks of a river, a cold fog so dense that nothing was visible was all about. He came to the bank of the river and washed his hands and face in it; he found the water icy cold, there was a sense of curiosity that the river of death which it seemed to be, should be so cold. And then—came voices, and a doctor was bending over him. The physician had found him unconscious from smothering, from the contracted muscles of the chest; he had injected medicine which relaxed the muscles, and death, which would have followed in a very few minutes, was averted. But the whole physical phenomena of death had been experienced except the black darkness of the end, which is no experience at all. Several things are apparent.
Nature in its wisdom makes the way out of life easy when the time comes. Again, the religious features are very prominent both by presence and absence; there is first a satisfaction that all is well, and then the entire absence of dread. There is also the deep sense that there is no time for preparation at the last moment. Death bed repentance is very dangerous both because there may be no time and also because it may not be genuine. One young man supposed to be dying expressed faith in God, readiness to die, and was received into a church. Later he recovered and repudiated the whole matter, insisting that he had not the slightest memory of having been "converted" and of joining the church. Dr. Carter insisted that the only safe time to prepare for death was in the midst of life and when the mind was clear.
Visions were not considered of great value. His own vision was very distinct. But later the cause was perfectly evident. He was smothering to death and the circulation of blood in hands and head was almost shut off. Hence, the cold fog and the sense of washing the hands and face in cold water; and the thought of water doubtless suggested the river scene, and the river suggested previous reference to the "river of death." Had he become unconscious from fever he probably would have seen bright scenery instead with angels and golden streets and pearly gates. And one would have been just as real as the other.
A wicked man whose conscience is stirred will doubtless see a vision of terrors; while one whose life is pure will see visions of a heavenly nature, often taking on the nature of John's vision of the New Jerusalem in the book of Revelation—which was doubtless a vision only. There has never been a sound since Adam from the scholess shore of eternity that man has heard independently of those of the Bible. Not even Lazarus gave the slightest hint of what is in the beyond. There is no need to fear dying.
But the moment after death, and the eternity after death need not be feared either if one will only live right. When one goes into eternity he goes straight on as he heads into it. If he is headed in right he will go on right, and if headed in wrong he'll keep on going wrong—forever. There is heaven and hell—to be going right or going wrong; and as in this life, so in eternity. And the way to be headed in right is to have one's faith in God clear and steadfast, and then to live a godly life. Then the act of dying, whether from accident or illness, whether suddenly or after days of consciousness of the coming end, will be nothing to be dreaded.

REV. E. STANTON HODGIN.

FIRST UNITARIAN CHURCH.
WE MUST RID OURSELF OF THOUGHT.
GOD IS TANGIBLE, OBJECTIVE EN-
TITY THAT CAN BE DEFINED.

At the Union Liberal Religious Service at Blanchard Hall last evening, Rev. E. Stanton Hodgin, of the First Unitarian Church, spoke on the subject, "Can the Modern Man Believe in God," to an audience that taxed the capacity of the hall. He said in part:
"More hatred and bitterness has been engendered because of men's disagreements concerning God than over any other one thing. Religious wars have been the bloodiest and most relentless that have ever been fought. There are many reasons for this. In the first place it has been assumed that God was a tangible, objective entity that could be defined and determined as other things are. It has been assumed that a knowledge of God could not be obtained through the faculties and senses as other knowledge is gained, but through special revelation, final, complete, from which there could be no appeal. This, of itself, would not have brought division and strife if the one channel of revelation could have been determined and universally accepted. But various persons and institutions assumed to be the channel of revelation, and these revelations not agreeing warfare and strife was inevitable.
"In the first place, we must rid ourselves of the thought that God is a tangible, objective entity that can be defined. The moment we try to define God, we have invited dissension, for the very first assumption is that God is indefinable. That is what we mean by God. To try to define God is to destroy God—is trying to limit that which we assume to be illimitable. The modern thinking man cannot believe in a God that can be defined.
"Such knowledge of God as we may obtain is to be obtained as all other knowledge is through the use of all our faculties and powers. All knowledge is in reality knowledge of God, but is very fragmentary and incomplete. Knowledge is only the starting point for belief, a prophesy of something greater farther on, which is the foundation of our faith. Holding that there can be no such thing as a fixed and final knowledge of God, that all knowledge must be expansive and changeable, we have rid ourselves of the main element that has brought strife and bitterness and hatred into than nature. Nature is very incomplete and imperfect. Nature is only the beginnings of God. God is that which nature and human nature is slowly and surely following out to completeness; is the pattern the universe of life is following. The visible universe is that portion of divinity that has been precipitated or cast down, but the greater part of God is still held in solution and is beyond comprehension, but whose vital power enters into and pervades all things and will be realized in greater fullness with continued experience.
"When we cease trying to define God, cease looking for knowledge of Him by special revelation, and regard all knowledge of God but fragmentary and incomplete, then the question is not, 'Can we believe in God,' but, 'Can we disbelieve in God?' Every man by his acts and attitudes displays a faith or belief in some power working in and through the universe of life that makes for order and higher things."

DR. DAY.

FIRST CONGREGATIONAL.
DIVORCE IS IMPOSSIBLE IN THE HOME
WHICH LIVES THE SACRIFICIAL,
SELF-FORGETTING SPIRIT OF
CHRIST.

At the First Congregational Church, yesterday morning, Dr. William Horace Day spoke on the subject, "The Demon of Divorce." He said in substance:
The spirit of divorce demands that we face the same question they put to Jesus, "Is it lawful for a man to put away his wife for every cause?"
Divorce in the United States is increasing two and one-half times as fast as the population. In California we have the most extensive divorce business in the Union. Ours is the worst State of all. San Francisco granted one divorce to two and two-thirds marriages in 1909, and Los Angeles county granted last year more than San Francisco. If the American home perish the State will perish.
Moses permitted divorce, as the Master explained, for the "hardness of the human heart," but the eternal law of the race was one man created for one woman and they two being as one. The home is a gift of God. This God-ordained institution man could not break. But one fact save death could dissolve the tie and that the fact of unchastity. There were cases when separation might be even a Christian duty, but if a wife, for example, must leave her husband let her remain unmarried unless reconciled to her husband, is the interpretation of the law of Christ which St. Paul made in reply to questions from the Corinthian church. The Christian home is founded upon mutual sacrifice. Each forgetting his own interests for the sake of the other.
With these conditions before us and the law of Christ in such sharp contrast, what shall we as Christians and Americans give as our reply to the question of divorce. We must see to it that the laws of California are no longer the least enlightened in America.
The Interdenominational Commission on Marriage and Divorce is doing splendid work. Our church just voted to accept an assessment of three cents a member to share in their attempt to correct these legal conditions. Legislation is imperative, it has proved valuable in other lands. The Imperial Code of Germany has stopped the increase of divorce and even in Japan which has been the worst country and now is so sadly surpassed by California, the code has made a marked betterment possible.
"Much as we may do in this way, it will be little, compared with centering our homes in the spirit of Christ. Good things are contagious as truly as bad. Every home which actually lives in the sacrificial, self-forgetting spirit of the Master will not only make divorce impossible for that family, but it will make divorce harder and true marriage easier for every neighboring family. If there is any trouble in your home listen to the Master's voice saying "Come unto me, and learn of me."
A Christian home is the best modern answer to the "Demon of Divorce."

Hard Lesson.

GOES OFF AT "SAFETY" CATCH.

PROVES DANGEROUS WEAPON FOR YOUNG GIRL.

While Showing Her Friends Mechanism of the Handsome Little Revolver, It Is Discharged, a Bullet Ploughing Through Thigh of Miss Gilmore.

The gun with a "safety" proved as dangerous as the proverbial unloaded article Friday afternoon, when Miss Easter Walters of No. 1112 Romula street, 16 years of age, planted a bullet in the thigh of her little friend, Lois Gilmore, a girl of 13, living at No. 3329 Sulphur street.
The gun, a 22-caliber revolver, was a Christmas present to Miss Walters. It was such a dainty little thing, with such a cute little "safety" device, that some young man who was very anxious for the safety of Miss Walters thought she should have it. It is rather lonesome at times, away out Eagle Rock way.
Miss Walters was very proud of her little revolver. She was not afraid of it—not a bit. She carried it in her little reticule and felt, "awfully well protected."
Friday afternoon, Miss Walters was on her way to the street car. At the corner of Loosmore avenue and Cypress street, she met the Gilmore girl with two other little girls, Luan Knowles of Sulphur street, near Cypress, 14 years old, and Gertrude Tendorf, a 12-year-old child living at No. 1144 Cypress street. The three children were on the way home from school and had stopped to rest under a tree.
"Oh, I just must show you my revolver!" gushed Miss Walters, after a few words of greeting.
The three younger girls drew back in alarm.
"Aren't you afraid?" asked one of them, timidly.
"Oh, dear no," answered Miss Walters, with serene confidence. "There is a safety on it, don't you know. See, if you hold it this way and pull on the trigger, it can't go off. See?"
"Bang," said the shiny little gun.
Either something was wrong with the "safety" or the weapon was improperly handled.
The Gilmore girl, pale with fright, tried to understand the sting on her thigh. Then she screamed weakly and reeled.
The other girls, as white as she, clustered around her and grew whiter still as they saw where the bullet had entered. Together they helped the child to her home, where she was attended by a physician residing in the neighborhood.
The matter has been reported to the police. Patrolman Leo Marden investigated the shooting and found it to have been accidental. Still, the officer would like to make the acquaintance of the young man who plays Santa Claus with tricky revolvers as gifts to inexperienced girls. Marden has a few things to say to him—in an educational way, merely.

To Let—Office Rooms.

Finest daylight office rooms, 18x60 feet (second floor), finished January 15. Nothing like it in city; just north Chamber of

Equip Your Office

Start the New Year right by using the best in office supplies. We carry the I. P. line of loose leaf price and memorandum books, the Berkshire line of typewriter papers. A complete line of blank and memorandum books, pens and pencils.

Have your engraving done in our shop. We have every facility for turning out perfect work.

Excelsior Diaries for 1911.

STATIONERY AND ART GOODS
Sanborn, Vail & Co.
735 South Broadway.

Annual Midwinter Number
LOS ANGELES
TIMES
Out Thursday, January 12th

The Largest, Most Satisfying, Most Beautiful of Anniversary Numbers. Devoted to Telling the Wondrous Story of the Attractions and Progress of the Southwest.

SAVE YOURSELF THE TROUBLE OF WRITING LONG LETTERS TO YOUR EASTERN FRIENDS.

THIS SPECIAL ISSUE GIVES AN ADEQUATE IDEA OF THIS WONDERFUL SOUTHLAND.

WILL CONTAIN SIX BIG MAGAZINE SECTIONS CONSISTING OF OVER 200 PAGES.

SIXTY FULL-PAGE ILLUSTRATIONS. MANY HANDSOME COLOR SUBJECTS.

The Times Will Include This Great Number in a
Midwinter Week Subscription

MAILED TO ANY ADDRESS IN THE UNITED STATES, MEXICO OR CANADA, postage prepaid, for 20c.

ORDERS MAY BE FORWARDED TO THE TIMES OFFICE, 531 SOUTH SPRING ST., OR LEFT WITH ANY REGULAR AGENT OF THE TIMES.

The Times-Mirror Company
Los Angeles, Cal.

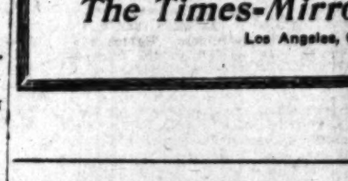

For the mother in the home it is strong and well, able to devote her time and strength to the rearing of children, is one of life's greatest blessings. Often the bearing of children injures the mother's health. If she has not prepared her system in advance for the important event women who use Mother's Friend are saved much of the discomfort and suffering so common with expectant mothers. It is a penetrating oil that thoroughly lubricates every muscle, nerve and tendon involved at such times, and thus promotes physical comfort. It aids nature by expanding the skin and tissues and positively prepares the system for the coming of baby. Mother's Friend assures a quick and natural recovery to every woman who uses it. It is for sale at drug stores. Write for our book for expectant mothers.

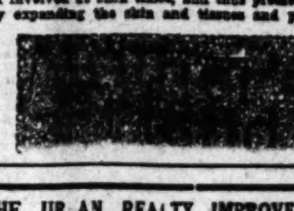

BRADFIELD REGULATOR CO.,

BOND ISSUE
THE UR AN REALTY IMPROVEMENT CO. (A Corporation)
Incorporated Under the Laws of the State of California.

will make a limited issue of coupon bonds, interest at 6 per cent. per annum, from January 2, 1911, payable quarterly. Delivery to be made on or about January 10, 1911. Denominations $250.00, $500.00 and $1000.00.

The security for bonds of this issue is three dollars ($3.00) to each one dollar ($1.00) in bonds to be sold.

Subscriptions for bonds may be made either by letter or in person at the office, 903 Phelan Building, San Francisco, Cal. Subscriptions with deposits will take precedence in case the issue is oversubscribed. Arrangements are also made to accommodate those desiring to invest on the installment plan.

DIRECTORS:

ROLLA V. WATT — THOMAS MAGEE
CHAS. A. MURDOCK — GEO. L. LEONARD
CHAS. C. MOORE — L. M. DUKE
GAVIN McNAB — L. H. DANHAUER
R. D. McELROY — JAMES S. BROWNELL
JOSEPH A. LEONARD

All inquiries (which will be cheerfully answered) and other communications should be addressed to

JOSEPH A. LEONARD, Manager.
Write for Free Booklet. 903 Phelan Bldg., SAN FRANCISCO, CAL.

Natural Looking Teeth
Artificial teeth that don't look good and feel natural are a failure. We study the question of naturalness in all its phases when restoring teeth by our ALVEOLAR METHOD.
Call or write for our book. It is free.
REX DENTAL CO.
203 Severance Bldg. Los Angeles

PAINLESS PARKER
PAINLESS DENTISTRY
ABSOLUTELY
2861-62 So. Broadway

New "Walkover" BOOTSHOP
No. 3, 623 South Broadway
J. F. Hughes, Prop.

The House of Satisfaction
"Exclusive Ladies' Tailoring"
S. GOLDBERG, Proprietor
We do not claim to give you a garment worth $100 or $125 for $37.50, but we will give you a garment worth $35 more than we ask here or in any other reliable place
720 So. Broadway, Second Floor

MULLEN & BLUETT CLOTHING CO.
Corner Broadway and Sixth Sts.

HOMES
Investment Building Co.
1006-1008 W. P. Story Building
Sixth and Broadway
LOS ANGELES

HENRY F. MILLER
PIANO
S. A. BROWN & CO.
335 S. Spring St.

Fos-Rez-O Chocolates.. The last word in Chocolates
FOSGATE & REES
449 S. Broadway

The New Rambler
is the best value in the world for the money
W. E. COWAN 1140 So. Hope St.

Sacramento Valley Irrigation Company
Largest irrigation project in California, most perfect irrigation system ever undertaken. Get free descriptive matter from H. L. HOLLISTER & CO., Sales Agents. VERNON J. BARLOW, Resident Mgr. Suite 506 Central Bldg. Los Angeles

Fresno Valley Alfalfa Lands
$30 and up. Easy terms. Buy from owners.
CRAIG & PINGREE,
649 P. E. Building.
Phone F7780. Main 4254

Lowest PIANO PRICES
EILER'S MUSIC HOUSE
244 S. Broadway

A. E. MORRO'S
MAGNIFICENT
$100,000 Stock of Jewelry
Now Selling at
PUBLIC AUCTION
Sales at 2 o'clock every day.
FOURTH AND BROADWAY.

Benjamin Clothes
Swell Overcoats $15 to $40
JAMES SMITH & CO.
548-550 Broadway

Leading Millinery House
of Lower Broadway.
SCOFIELD MILLINERY
Number 737 South Broadway.

Unique
CLOAK & SUIT HOUSE
245 So. Broadway

Reliable Values
At Reliable Prices
Montgomery Bros.
The Reliable Jewelers and Diamond Merchants
Broadway, Near Fourth

Legal.

STOCKHOLDERS' MEETING.
Notice is hereby given that the annual meeting of the stockholders of the Title Insurance and Trust Company will be held at the office of the Company in the Abstract Block, No. 201 New High St., in the City of Los Angeles, County of Los Angeles, State of California, on Tuesday, January 10, 1911, at 7 o'clock P.M., for the purpose of electing a board of directors and transacting such other business as may come before such meeting.
WILLIAM H. ALLEN, JR., Pres.
O. P. CLARK, Secretary.

NOTICE OF STOCKHOLDERS' MEETING.
Notice is hereby given that the annual meeting of the Farmers' and Merchants' National Bank of Los Angeles, The annual meeting of stockholders of the Farmers' and Merchants' National Bank of Los Angeles will be held at the bank building, on the southwest corner of Main and Fourth streets, in the city of Los Angeles, Cal., on Tuesday, Jan. 10, 1911, at 2 o'clock p.m., for the purpose of electing a board of directors to serve for the ensuing year and for transacting such other business as may come before the meeting.
CHAS. SEYLER, Cashier.
Los Angeles, Cal., Dec. 10, 1910.

Annual Meeting of Stockholders.
The annual meeting of the stockholders of the Los Angeles Lighting Company will be held at the company's office, No. 645 South Hill street, Los Angeles, Cal., on Wednesday, the 25th inst. at 3:15 o'clock p. m., for the purpose of electing a board of five directors to serve for the ensuing year, and until their successors shall have been elected and qualified, and also to transact such other business as may be presented for their consideration.
R. M. ADAMS, Secretary.
Los Angeles, Cal., January 7, 1911.

Annual Meeting of Stockholders.
The annual meeting of the stockholders of The Los Angeles Electric Company will be held at the company's office, No. 645 South Hill street, Los Angeles, Cal., on Wednesday, the 25th inst. at 2:45 o'clock p. m., for the purpose of electing a board of five directors to serve for the ensuing year, and until their successors shall have been elected and qualified, and also to transact such other business as may be presented for their consideration.
R. M. ADAMS, Secretary.
Los Angeles, Cal., January 7, 1911.

Annual Meeting of Stockholders.
The annual meeting of the stockholders of the Los Angeles Gas and Electric Corporation will be held at the company's office, No. 645 South Hill street, Los Angeles, Cal., on Wednesday, the 25th inst. at 2:00 o'clock p. m., for the purpose of electing a board of seven directors to serve for the ensuing year, and until their successors shall have been elected and qualified, and also to transact such other business as may be presented for their consideration.
R. M. ADAMS, Secretary.
Los Angeles, Cal., January 7, 1911.

Annual Meeting of Stockholders.
The annual meeting of the stockholders of the Los Angeles Gas and Electric Company will be held at the company's office, No. 645 South Hill street, Los Angeles, Cal., on Wednesday, the 25th inst. at 2:45 o'clock p. m., for the purpose of electing a board of five directors to serve for the ensuing year, and until their successors shall have been elected and qualified, and also to transact such other business as may be presented for their consideration.
R. M. ADAMS, Secretary.
Los Angeles, Cal., January 7, 1911.

JANUARY 6, 1911.
SEALED PROPOSALS will be received at the office of Treasurer, Pacific Branch, N. H. D. V. S., Soldiers' Home, Los Angeles county, Cal., until 12 o'clock M., February 6, 1911, and then opened, for construction of six tent houses for hospital, in accordance with the instructions and specifications, copies of which with blank proposals and other information may be had upon application to the

Live Doings in Field of Sports.

Nerve Tingling Dashes.

OLDFIELD HURLS BENZ HALF MILE AT WORLD-RECORD SPEED.

Death-Defying Motor Champion Flirts With Fate When Tire Flattens and Plucky Wife Hides Her Face as Barney Dashes Toward Ascot Park Fence in Two-hundred Horse Power Monster.

BARNEY OLDFIELD, in the Blitzen Benz, first trial for circular miles-track record, 53 4-5. Present record, 51 1-5s.

James Ryall, in the Knox "Giant," one-mile time, trial, 1m. 1 2-5s.

Two-mile trial for world record by Ben Kerscher in the 100-horse-power Darracq, time 2m. 2 2-5s.

Five-mile race: Prince Henry Benz, driven by Oldfield won; Knox (Ryall,) second; Darracq (Kerscher,) third; time 5m. 1 1-5s.

Five-mile race for cars of 300 cubic inch displacement and under: Petrel, Oakerman, won; Pope-Toledo (H. Buckley,) second; Parry (E. H. Bechtel,) third; time 6m 36s.

Five-mile free-for-all handicap: Knox (Ryall,) won; Darracq (Kerscher,) second, Petrel (Oakerman,) third; time 4m. 52 4-5s.

Against track record, Oldfield in the 200-horse-power Benz, time 52s flat, second trial.

Five thousand excited spectators at Ascot Park yesterday afternoon saw Barney Oldfield drive the Blitzen Benz, a half mile in the fastest time ever made on a mile dirt track. Oldfield went to the post in 24 1-5s, after dashing around to the first post in 32 1-5s. The champion of all dirt track champions raced down the back stretch in 12s. flat. His time for the first half mile is a world record.

Two deep holes and the bumpy surface of the lower turn cut the speedster out of the mark which Ralph De Palma holds. Had Ascot Park been in shape for fast work another story of the time trial would probably have been written. The automobile Association of America would have been obliged to figure out a world record that would have made every auto driver sit up and take notice.

Though Oldfield dashed into the curve at a terrific clip he was forced to shut down or be crushed to death. The 200-horse-power racer vaulted over the holes and Barney was almost thrown from his seat and for a second death was nearer the champion than it has ever been before on Ascot Park.

Some over zealous track attendant ordered the course sprinkled the night before the meet. It was wet and slippery at noon yesterday when Oldfield went out for the first time trial. Just before starting Jim Jeffries asked Barney to take him over the course at speed. The two heavyweights came to the tape at a fast clip and were sent away by Starter Frank Chance.

JEFF'S NERVE.

Jeffries kept his seat and his smile as the Benz raced into the curve, tore down the back stretch, bumped over the lower turn and dashed into the finish. It was a spectacular mile and the ex-champion was satisfied. Jim was too heavy to break a record with and Barney went a second time alone.

J. Aleck Sloan announced that Barney would go after the Pacific Coast record of 51 1-5s made by Oldfield Saturday. Barney shot away at a speed that looked good, went to the half mile post in 24 4-5s and sensations were on tap for the large crowd. As the Benz struck the lower turn the bumps proved too much for the tires and just as Barney came into the stretch the left rear tire flattened.

Taking a desperate chance Oldfield came on, but shot off 200 yards from the tape. Coasting over the finish line Barney made the mile in 53 4-5s, a remarkable time considering the mishap to the tire. For the fraction of a second it looked as if the finish had really come. With the Benz headed straight for the fence Barney righted the car with an almost superhuman effort and pulled into the stretch without turning turtle.

REAL THRILLS.

Mrs. Bess Oldfield, who occupied a car with Mrs. Frank Chance, Mrs. Jim Jeffries, Mrs. Jack Kipper and a number of other women, hid her face in her hands as she saw the near-tragedy. It was too much for the wife of the track champion who has seen Barney break many world records. She feared a terrible accident.

The narrow escape did not shatter Oldfield's nerve and he made another time but finishing behind his own record by the fraction of a second. This was the speed sensation of the day as the clockers at the finish were certain a world record was to be shattered.

Jimmy Ryall showed his class yesterday by defeating Ben Kerscher in a five-mile handicap race in the fast time of 4m 52 4-5s. Ryall drove the Knox "Giant" and Kerscher the 100-horse-power Darracq. Benny was relegated to the rear and the Knox won easily with the "Flying Dutchman" bouncing in his seat more than 100 yards behind Ryall.

Outlaw Jimmy took a chance. Kerscher should have won with his higher-powered car. Ryall was given a handicap of eight seconds, but he defeated Kerscher by twenty-six seconds. This means that the Knox driver beat Benny on every mile of the race. He turned his fastest mile in fifty-eight seconds, and Kerscher's best time was made on his last mile, when he went in one minute flat. The Darracq is good for a mile in fifty-two seconds on Ascot Park. Last year the Vanderbilt Cup winner made a mile in sensational time, near the world circular dirt track record.

RYALL THERE.

When Kerscher rolled over in the Apperson at Santa Monica just before the Thanksgiving Day race his nerve was shattered. He has failed to show his class since. The track was slippery yesterday, but the Darracq was too slow even to figure against the Knox with so small a handicap. Ryall could have defeated Benny if the two had been started on scratch.

The handicap races took the crowd. The Pope-Toledo was given a mile in drive by half a length from Cherryola, who closed fast. Summary:

Three furlongs: Upright won, Sayville second, Martin Casey third; time, 0:34 2-5.

Six furlongs: Dennis Stafford won, Alice George second, Waldorf Belle third; time, 1:14 4-5.

Six furlongs: Bob Lynch won, Lomond second, The Wolf third; time, 1:13 1-5.

San Miguel handicap, one and one-sixteenth miles: Injury won, Cherryola second, Angelus third; time, 1:45.

Five and a half furlongs: Mockler won, Rue second, Pit-a-Pat third; time, 1:08.

Six furlongs: Ill Meter won, L. M. Eckert second, Tuberose third; time, 1:13 4-5.

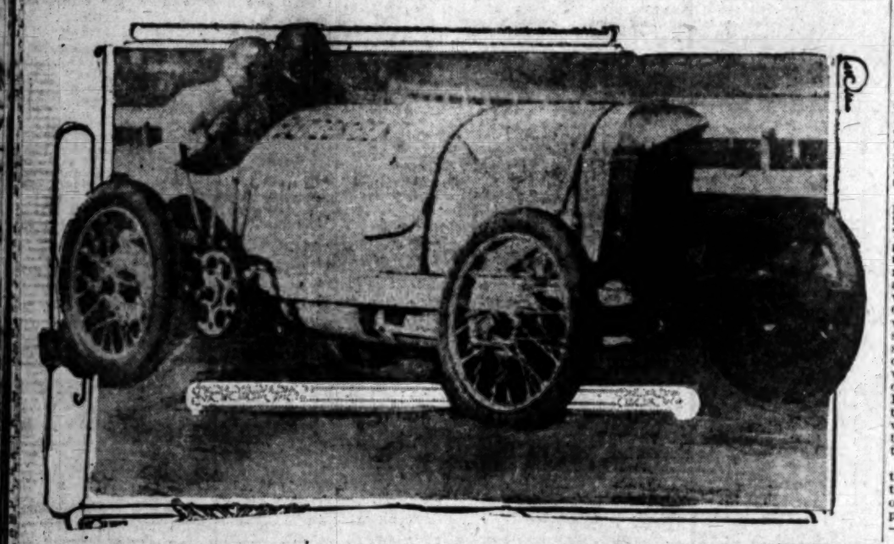

Barney Oldfield and Jim Jeffries in the Blitzen Benz.

The champion speedster and his heavyweight pal are just sweeping into the stretch for the dash over the finish line at Ascot Park where 5000 spectators cheered the pair lustily. Below is the start of the five-mile handicap, in which a world record was almost broken.

Two for Griefers.

SAN DIEGO, Jan. 6.—[Exclusive Dispatch.] San Diego won twice from the McCormicks today. The morning game was won 4 to 3. The afternoon contest was won 2 to 1. The locals played championship ball. The McCormicks this trip are considerably weakened by the absence of Carlisle and McKay. For the home team, Stewart pitched the morning contest and Killilay the afternoon. Tozer and Seaton were the opposing slab artists.

REVOLVER PRACTICE.

W. E. Smith Wins Annual Trophy and A. B. Douglass Succeeds in Taking Monthly Medal.

W. E. Smith yesterday won the pistol trophy offered by a local business house, the contest being shot as one of the features of the practice at the Bishop street range of the Los Angeles Revolver Club. The monthly medal match was won by A. B. Douglas for the third time. The conditions for both matches were fifty shots for each contestant at fifty yards on the standard American target.

The scores in the annual championship match were as follows:

W. E. Smith, 449; R. J. Fraser, 447; A. B. Douglas, 440; J. E. Holcomb, 437; E. G. Richardson, 436; G. I. Royce, 436; H. D. Thaxter, 432; A. M. Smith, 427; L. M. Packard, 426; P. E. Peterson, 384; W. G. Eisenmayer, 363.

The scores in the monthly medal shoot follow:

Champion class:				
A. B. Douglas	88	90	93	271
R. J. Fraser	85	90	92	267
W. E. Smith	84	93	89	266
First class:				
H. D. Thaxter	89	91	87	267
J. E. Holcomb	87	88	*90	265
E. G. Richardson	85	86	94	265
G. I. Royce	93	83	84	260
L. M. Packard	78	94	84	249
Second class:				
A. M. Smith	86	85	78	249
P. E. Peterson	66	73	*88	227
W. G. Eisenmaer	68	77	71	226

Hill-Climbing Stunt.

O. K. Parker of the McCarty-Parker Auto Company of Los Angeles, with Driver Paul R. Melcher and two passengers, made a run Saturday from San Bernardino to Squirrel Inn, up the mountain grade, a distance of sixteen miles, in one hour and thirty minutes. The machine then ran to the summit of Strawberry Peak. Melcher, who has a wide reputation, and knows the country like a book, says the San Bernardino Squirrel Inn drive is one of the most attractive in America.

College Cuts Football.

WASHINGTON, Jan. 8.—George Washington University will not be represented on the gridiron hereafter, according to a notice received by Captain-elect Waynehart of the 1911 football team from the Board of Trustees of the University. The athletic counsel also has been abolished and it is believed the institution now will withdraw from all forms of intercollegiate sport. Financial difficulties of the football team, it is said, brought about the action of the Board of Trustees.

Boys Will Fight.

MILWAUKEE, Jan. 8.—[Exclusive Dispatch.] Frankie Conley received word today that his fight with Conlon next Friday will be allowed at New Orleans and will not be transferred to California as was thought necessary on Saturday.

Extraordinary Shoe Sale.

All $3.50 shoes $2.95—all $2.50 shoes $1.95. Smythe Shoe Co., Mercantile Place, near Broadway. All sizes.

Very One-Sided.

RANGERS TAKE SOCCER GAME.

DEFEAT CLAN CAMERON EASILY AT FOOTBALL.

Victors Show Better Team Work and More Snappy Individual Plays Than Their Opponents—A. Mitchell Shows Class in Working the Ball Down the Field.

The Rangers soccer football team easily defeated the Clan Cameron eleven at Praeger Park yesterday afternoon by a score of 5 to 1, the Clan team saving itself from a shut-out by a lucky goal in the last few seconds of play.

The Rangers outplayed their opponents in every stage of the game and except for two or three individual stars, the Scotchmen did not appear in the same class with them. A crowd of about 300 people witnessed the game which began about an hour later than the scheduled time. The interest in the game seems to be increasing and more enthusiasm was shown at the park yesterday afternoon than at any previous contest.

The soccer league has become notorious for its lack of promptness in pulling off its scheduled events. The players seem unable to get together on time for a game and have never been known to start at the time scheduled. The players usually come straggling to the field for an hour after the time set for play and it is likely that the Englishmen would receive much more encouragement in their efforts to make this game popular in Southern California if they would handle their weekly contests in a more businesslike manner.

The Rangers scored three of their points in the first half and the remaining two in the last period of play. They came near making several more goals during the course of the game as they had the ball in their opponent's territory nearly all of the time and had several opportunities which were missed by a narrow margin. Goal-keeper Sanderson of the Camerons was largely responsible for the small score which the Rangers made, as he successfully blocked a large number of tries and was only scored upon when the Rangers had completely overpowered the Cameron interference. He returned the ball to the middle of the field on clever kicks several times, when it seemed impossible to prevent the fast backfield men on the other team from making the goal.

The point which the Scotchmen had to their credit was made, just before the timer's whistle blew at the close of the game, after a series of bonehead plays by the Ranger backs. It was not due to any skillful playing by the Clan Cameron's as their style of football lacked the team-work and skill which marked the Ranger play all through the game.

McMorrow, the Ranger inside-left forward scored the first two goals for his side. He made two accurate kicks from hard positions in the first few minutes of play, but was later injured by a foul charge and taken out of the game. A. Mitchell, the fast center, scored the third goal. He was undoubtedly the cleverest player on the field, as he worked the ball down toward the goal time after time through the whole team of opponents. He is very fast on his feet and seldom becomes mixed up in a close scrimmage. He also scored the last point after dribbling the ball half the length of the field without any assistance. The other point was made by Sam Miller, after a brilliant series of individual plays.

The Clan Camerons were on the defense nearly all the time and the Ranger goal-keeper, McCubbin, seldom had a chance to return the ball. He was greatly assisted on the defensive by J. Smith, the left-full. Smith has a remarkable return punt which he uses to good advantage regardless of the position of the ball. The other players are a little cautious about getting in the vicinity of his foot and seldom ever interfere when he has a chance at the ball.

Several of the Rangers became a little peevish over the choice of referee but Thomas Willacy, who was finally selected regardless of their objections, proved himself a good official and a clean standard of play was maintained all through the contest.

This victory puts the Rangers team on a tie with the Thistles for the championship of the soccer league. If they play the class of football displayed yesterday, however, they will easily defeat that eleven as they work well together and have several years experience back of them. The lineup:

Rangers.	Position.	Clan Cameron.
McCubbin	Goal	Sanderson
J. Mitchell	right-full	Shand
Smith	left-full	Aitken
Mellor	right-half	Robinson
Meldrum	center-half	Gerrard
Burdich	left-half	Egan
Burns	outside-right	Robinson
Burleigh	inside-right	Aitken
A. Mitchell	center-forward	Thompson
McMorrow	inside-left	Barker
Kempton	outside-left	Winchester

Among the Horses.

Miss Stokes (3,) 2:09¼, by Peter the Great, will be in Lon McDonald's string next season.

George M. White, the Landsdale, Pa., trainer, is wintering Derby Boy, 2:12¼, and Emily Marion, 2:19¼.

James Frey of Reading has purchased the fast stepper, Candy Kid (7,) by Czar, dam by Indianapolis, 2:21.

Arnold Americus (2,) by Rex Americus, that sold for $1500 at the Chicago sale will be sent to Denmark.

Mistletoe (3,) by Searchlight, 2:03¼, dam Amiss (dam of Phalin, 2:04¾,) by Minnie, will be out as a trotter next season.

Zach Chandler has signed to train the young stock by General Watts (3,) 2:06¾, for Gen. C. C. Watts of West Virginia.

Toddington, by Moko, dam Fanella, by Arion, will be the premier stallion at the Murraw stock farm, Mentor, O., this year.

The famous Kalamazoo stock farm has been sold by the estate of S. A. Browne for $32,000 to R. E. Waldo and Samuel Van Horn.

W. R. Cooke of East Orange, N. J., has purchased Oro Margrave, 2:16½ over a half-mile track, from S. W. McMillan of New Yook.

Havens James will train at the Pleasanton, Cal., track this winter Merry Widow, 2:03¾; March McEwen, 2:08¾, and Star Brino, 2:08¼.

W. L. Rhoades, the Guttenberg, N. J., trainer, is out $370 for driving Little Mustard, 2:13¼, as Mary D. on the Fair Circuit last September.

Cathedra, 2:22¼, by Directum Kelly, 2:08¾, dam Offertory, by Norval, 2:14¾, died recently at Mineola, L. I. She was in foal to Red Lake, 2:15¾.

Ellen D., 2:24¼, is a full sister to Fanny Dillard, 2:03¾, and Hal B., 2:04¼. She was sired by Hal Dillard, 2:04¾, and out of Ella M., by Blue Boy.

Admiral Red, 2:09¼, by Red Wilkes, raced during the past season by R. M. Flick of Kittanning, Pa., has been sold to William Dagler of Rushville, Ind.

James Farley of Plattsburg, N. Y., has purchased Bessie Patchen, 2.13¾; Fasboda, 2.24¾; Rebe, 2.16¼, and Minnie Grattan, the latter a green prospect.

William D. Althouse of Phoenixville, has just purchased four 3-year-old fillies by William Penn, 2.07¼—Misty Mist, dam Silver Mist; Miss Penn, dam Jennie Strathmore.

The black stallion Lecco, 2.09¾, by Ronnie Boy, dam Lucy Homer by Homer, son of Mambrino Patchen; second dam Dingle, by Rochester, died recently in Russia.

Secretary Horace W. Wilson announces that 874 weanings have been kept eligible to the twenty-first renewal of the Kentucky Futurity $21,000 stake for foals of 1910.

Vernon McKinney, by McKinney, 2.11¼, is quoted as the fastest green pacer on the Pacific Coast. At a recent matinee at Stockton, he paced an exhibition mile in 2.05.

Thirteen of the fifteen new standard performers in 1910 by John R. Gentry, by Ashland Wilkes, are pacers, while only three out of ten new ones by Ashland Wilkes are lateral galted.

While Roanlac, the Roxborough trotter, by Redlac, has been the most consistent snow path performer on the Park drives this season, he was beaten by the Germantown horse Bingen.

McKinney, 2.11¼, by Alcyone, is the sire of twenty-three horses, that have records from 2.02 to 2.10—fifteen trotters and eight pacers. He is also the sire of five that have representatives in the charmed list.

P. C. Isaacs of Johnstown, Pa., former owner of Minor Heir, will next season race a 5-year-old pacer by Sir Alcantara, 2.05¼, dam Phenol 2.07¾. Charles Dean now has the pacer in charge.

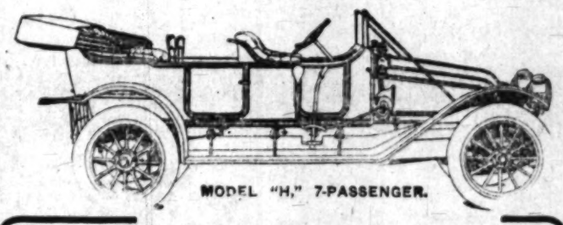

MODEL "H," 7-PASSENGER.

Franklin

Air-Cooled—Light Weight—Over-Size Tires.

THERE'S THIS DIFFERENCE:

The owner of a Franklin Air-Cooled Motor Car actually forgets there is such a thing as a Cooling system.

The owner of a Water-Cooled Car cannot forget the cooling system. He must carry it around all the time, pay for it and put water in it.

Franklin Has Time and Again Demonstrated Its Superiority Over Water-Cooled Cars

Immediate Delivery

Model "H" 48 H. P. 7-Passenger Touring Car.....$4650
Model "D" 38 H. P. Double Torpedo-Phaeton, 4-Passenger.....$3650
Model "M" 25 H. P. 5-Passenger Touring Car, price.....$2850
Model "G" 18 H. P. Touring Car, price.....$2100

Ralph C. Hamlin

1148-50 South Olive St.

LICENSED MOTOR CAR DEALERS ASSOCIATION

Apperson and Reo — LEON T. SHETTLER, 633 S. Grand Ave. Main 7034,

Autocar — M. S. BULKLEY & CO., N. E. Cor. Main and Washington. Sunset South 4946; Home 22927.

Buick and Oldsmobile — HOWARD AUTO CO., 1144 South Olive St. F3680,

Cartercar & Rapid Power Wagon — Woolwine Motor Car Co., 1122-26 South Olive Street.

Chalmers — HUDSON, WESTERN MOTOR CAR CO. Main 3196. 727 South Olive Street.

Detroit Electrics — California Electric Garage, 12TH AND OLIVE STS., LOS ANGELES. 100 E. Union St., Pasadena. Bdwy. 2576.

Elmore and Stearns — AND OHIO ELECTRIC. ELMORE MOTOR CAR CO., 742 South Olive Street. Bdwy. 3834.

Franklin — R. C. HAMLIN, Twelfth and Olive Sts. Main 404.

Glide — SHAFER-GOODE MOTOR CO., Distributors. Home F2578. N.W. COR. 10TH AND OLIVE.

Hupmobile — TRI-STATE AUTO CO. 600-04 S. Olive St. M. C. Nason, Gen.

Jackson and Fuller — CHARLES H. THOMPSON, 1012-14 S. Main St. Broadway 1947,

Knox — DOERR-BROWN CO., 1205 South Olive St. Main 7853, Home F5847.

Locomobile — LOS ANGELES MOTOR CAR CO., Pico and Hill Sts. Main 2514,

Lozier — NASH & FENIMORE, Tenth and Olive Sts. Broadway 1784, Home F4700

Matheson-Overland — RENTON MOTOR CAR CO., 1230 S. Main St. Main 1068,

Mitchell — GREER-ROBBINS COMPANY, 1501 South Main St. Broadway 5410.

Pierce-Arrow — W. E. BUSH, 1227-9 South Main St. Broadway 2961.

Pope-Hartford — Wm. R. Ruess Automobile Co., 1028 South Main St. Main 7278,

Premier — PREMIER MOTOR CAR CO., L. H. Schwaebe, Pres. and Gen. Mgr. Main 879, 1127 SOUTH OLIVE STREET.

Pullman — MILLER & WILLIAMS, 1140 South Olive St. Broadway 2907.

Regal — BIG 4 AUTOMOBILE CO., C. S. Anthony, Prop., 1047-49 SOUTH OLIVE.

Simplex & Palmer-Singer — Golden State Garage, 2122 W. Pico St. Phones 23567,

Stevens Duryea — EASTERN MOTOR CAR CO., 823-827 South Olive St. Main 2965,

Studebaker — E. M. F. 30. FLANDERS 20. LORD MOTOR CAR CO. 1032 S. OLIVE STREET. Main 8470;

Thomas and Mercer — Thomas-Mercer Motor Co., 842 So. Olive St. Main 2191,

Winton — W. D. HOWARD MOTOR CAR CO., 1238 S. Flower St. Broadway 4180.

Men's Clothing — Clothes for Men and Young Men. DESMOND'S, Corner Third and Spring Streets

REDONDO BEACH—The Ideal Resort. The Beach of Greatest Comfort. All the Best Attractions. Cars Every Minutes From Second and Spring Streets. Los Angeles and Redondo Ry.

Kahn's Correct Clothes — 457 SOUTH BROADWAY

BEHREND Successor to MOSGROVE, CLOAKS AND SUITS, 719 South Broadway

The Bootery — Smart Shoes for Women, 432 Broadway

ILLINOIS CENTRAL RAILROAD. Through Standard Sleeper daily to Chicago via New Orleans. Low rates. Attractive stop-overs. Itineraries carefully arranged. Personally conducted Excursions. Best Winter Route. C. HAYDOCK, Com'l. Agent., 128 West Second St., Los Angeles.

DON LEE — CADILLAC AGENCY, 1218 S. MAIN STREET. Main 8440

"Stoddard Dayton" — Home 10457. Tenth and Olive Sts.

Kissel Kar — "EVERY INCH A KAR." KISSEL AUTOMOBILE CO. 118 WEST PICO STREET. Broadway 2186;

Out and Dried.

OLD OFFICERS ARE RETAINED.

Graham's Men Again Head Coast League.

Graham and Long Picked for Ruling Leaders.

Scheme for One-Man Control Is Passed Up.

[BY DIRECT WIRE TO THE TIMES.]

SAN FRANCISCO, Jan. 1.—[Exclusive Dispatch.] After a two day session the Pacific Coast Leaguers last night took the programme that had sometime before been announced and named their old officers to hold for the ensuing year.

Under this course, Judge Thomas Graham will continue as president, and W Long as secretary. Judge McCredie of Portland, Henry Berry of Los Angeles and Ed. Walter of Oakland were selected as vice-presidents in the order named.

That the advisibility of selecting some outsiders, some specialist as the directors would term such a man, to have charge of the Coast League, both as president and secretary, was discussed. No director had any name to suggest and the re-election of the men named came with full approval of the representatives of the six cities in the league.

Both President Graham and Secretary Long voluntarily absented themselves from the meeting tonight when the election was discussed. Walter McCredie, to whom J. Cal. Ewing had turned over the proxy that had originally been given him by Judge McCredie, was also absent from the evening session, although it is understood that earlier in the afternoon, the plan of election had been cut and dried. At the time of election Henry Berry of Los Angeles was in the chair and there were present, Frank M. Ish, and J. Cal. Ewing of San Francisco; Happy Hogan of Vernon, Charles Graham of Sacramento and E. M. Walter of Oakland.

"There was absolutely no objection to the present officers," explained Walter after the meeting. "We approved of their administration but at the same time we were all agreed it might be expedient to have some specialist elected as president and secretary, a man who could act as manager of the league. That is why we did not elect officers Saturday night. We wanted to discuss the matter thoroughly and hence postponed it a few hours. No one had any name to suggest and so we have continued the same officers."

Dark Clouds Arise.

DOYLES CANNOT DEFEAT GIANTS.

LOSE FIRST GAME AND TIE SECOND OF DOUBLE HEADER.

Young Heaver Clark and His Team Fly to Pieces in Second Inning and Blacks Make Four Runs. Mattus Proves to Be Bright Star in Batting and Run Getting.

Giants, 9; Doyles, 2. First game.
Giants, 2; Doyles, 2. Second game, seven innings.

With the colored Giants hitting the ball for keeps yesterday, they had no trouble in beating the Doyle team in the first game of a double-header, and tying the second game, which went seven innings. About 1000 fans saw the games, and the enthusiasm ran high at times, for the colored rooters were wonderfully enthusiastic when their team is winning.

The Doyles lost the first game because the Giants hit young Clark freely and stole bases on Hasty almost at will. In the second contest the pitcher beaver, Mooney, was very effective, holding the Doyles to three hits, all of which Tennant made. If he had had any help his team might have won, for the Giants made no less than four errors.

The first game served to bring to light a promising young pitcher in Thomas, who took Clark's place after the second inning. Thomas fanned seven men in the six innings he played, hit two men and made two wild pitches, but he gives every evidence of being a good flinger.

First-baseman Pettus of the blacks, reformed prizefighter, practically did the business for the Giants, for, in the first game, he scored four of the nine runs, and in the second game

No Chances Ta

TRICKY WIND KEEPS NEAR EARTH

[ASSOCIATED PRESS NI

SAN FRANCISCO, Jan. 8.—Owing to dangerous cross currents of wind that swept across the peninsula today, the aviators at Camp Selfridge were forced to give a tame exhibition to the crowd of more than 100,000 that gathered in and out of the field to witness the flights. The sky was bright and the wind was low, but the aviators became cautious after trying out the treacherous currents.

The only spectacular event of the day was a sham battle between soldiers of the Second Battalion of the Thirtieth United States Infantry and the Aviators Brookins and Parmalee in their Wright machines. From a height of 400 feet the aviators dropped mock bombs on the soldiers, while the soldiers defended themselves by shooting blank cartridges at the intruders. As there was no casualty list, it will take an official verdict to establish the victors.

Albert Latham, who flew to the Golden Gate and back yesterday, could not get his Antoinette off the ground today. He started out bravely and managed to hurdle a ditch and a number of army targets, but struck a downward current that brought the tail and right wing of his machine to the ground with a crash. James Radley had similar difficulty with his Bleriot monoplane, although his machine was not injured. Orva Meyerdoffer, a local amateur, attempted to fly in a biplane of his own construction, but landed in a ditch and wrecked the machine.

Lieutenant Pennsylvania came down

R CAR DEALE
ATION
LEON T. SHETTLER,
633 S. Grand Ave,
7034, Home
BULKLEY & CO.,
Main and Washington.
outh 4946; Home 22927.
HOWARD AUTO C
1144 South Olive St.
F3680, Main
er Wagon Woolwine Motor Car Co., 1122-26 South Olive Street.
HUDSON
N MOTOR CAR CO.
South Olive Street. Home
fornia Electric Garage Co
AND OLIVE STS., LOS ANGELE
ôn St., Pasadena. Bdwy. 2578;
O OHIO ELECTRIC.
LMORE MOTOR CAR COMPA
742 South Olive Street.
y. 3834. Home
C. HAMLIN,
th and Olive Sts.
Home F1
ODE MOTOR CO.
istributors.
. 10TH AND OLIVE. Bdwy.
TATE AUTO CO.
St. M. C. Nason, Gen. M
ARLES H. THOMPS
1012-14 S. Main St.
dway 1947. Home
BROWN CO.,
th Olive St.
Home F5847.
LES MOTOR CAR C
and Hill Sts.
Home
FENIMORE,
d Olive Sts.
Home F4763.
NTON MOTOR CAR
1230 S. Main St.
1068. Home
BBINS COMPANY,
outh Main St.
Home
W. E. BUSH,
7-9 South Main St.
2061. Home
R. Ruess Automobile Co.
028 South Main St.
Home F5
MOTOR CAR CO.,
e, Pres. and Gen. Mgr.
TH OLIVE STREET.
& WILLIAMS,
outh Olive St.
Home F2
TOMOBILE CO.,
nthony, Prop.
Home
Golden State Gara
2122 W. Pico St.
Phones 23567, We
RN MOTOR CAR C
-827 South Olive St.
Home F2
30. FLANDERS 20.
MOTOR CAR CO.
EET. Main 5470; Home 10
homas-Mercer Motor C
Co., 842 So. Olive St.
n 2191, Home
D MOTOR CAR CO
. Flower St.
Home
Clothes for Me
and Young Men
ND'S
Spring Streets
The Ideal Resort
est Attractions. Cars Every
os Angeles and Redondo Rail
ct Clothes
OADWAY
to MOSGROV
719 South Broadwa
Smart Shoes for Wom
432 Broadwa
RAILROAD
Orleans. Lowest Rates and Fa
rranged. Personally conducted
n'l. Agent, 118 West Sixth St.
LAC AGENCY
MAIN STREET
F3110
e 10457—Bdwy. 2963
nth and Olive Sts.
CH A CAR"
TOMOBILE CO.
PICO STREET.
186; 22886.

...ou and Dried.

OLD OFFICERS ARE RETAINED.

...ring's Men Again Head Coast League.

...raham and Long Picked for Ruling Leaders.

...cheme for One-Man Control Is Passed Up.

[BY DIRECT WIRE TO THE TIMES.]

SAN FRANCISCO, Jan. 8.—[Exclusive Dispatch.] After a two day session the Pacific Coast Leaguers last night took the programme that had sometime before been announced and named their old officers to hold for the ensuing year.

Under this course, Judge Thomas Graham will continue as president, and W Long as secretary. Judge McCredie of Portland, Henry Berry of Los Angeles and Ed. Walter of Oakland were selected as vice-presidents in the order named.

That the advisibility of selecting some outsiders, some specialist as the directors would term such a man, to have charge of the Coast League, both as president and secretary, was discussed. No director had any name to suggest and the re-election of the men named came with full approval of representatives of the six cities in the league.

Both President Graham and Secretary Long voluntarily absented themselves from the meeting tonight when the election was discussed. Walter McCredie, to whom J. Cal. Ewing had turned over the proxy that had originally been given him by Judge McCredie, was also absent from the evening session, although it is understood that earlier in the afternoon, the plan of re-election had been cut and dried.

At the time of election Henry Berry of Los Angeles was in the chair and there were present, Frank M. Ish, and J. Cal. Ewing of San Francisco; Happy Hogan of Vernon, Charles Graham of Sacramento and E. M. Walter of Oakland.

"There was absolutely no objection to the present officers," explained Walter after the meeting. "We approved of their administration but at the same time we were all agreed it might be expedient to have some specialist elected as president and secretary, a man who could act as manager of the league. That is why we did not elect officers Saturday night. We wanted to discuss the matter thoroughly and hence postponed it a few hours.

"No one had any name to suggest and so we have continued the same officers."

Dark Clouds Arise.

DOYLES CANNOT DEFEAT GIANTS.

LOSE FIRST GAME AND TIE SECOND OF DOUBLE HEADER.

Young Heaver Clark and His Team Fly to Pieces in Second Inning and Blacks Make Four Runs. ...ttus Proves to Be Bright Star in ...tting and Run Getting.

Giants, 9; Doyles, 2. First game.
Giants, 2; Doyles, 2. Second game, seven innings.

With the colored Giants hitting the ball for keeps yesterday, they had no trouble in beating the Doyle team in the first game of a double-header, and tying the second game, which went seven innings. About 1000 fans saw the games, and the enthusiasm ran high at times, for the colored rooters are wonderfully enthusiastic when their team is winning.

The Doyles lost the first game because the Giants hit young Clark freely and stole bases on Hasty almost at will. In the second contest the black beaver, Mooney, was very effective, holding the Doyles to three hits, all of which Tennant made. If he had had any help his team might have won, for the Giants made no less than four errors.

The first game served to bring to light a promising young pitcher in Thomas, who took Clark's place after the second inning. Thomas fanned seven men in the six innings he served, but two men and made two wild pitches, but he gives every evidence of being a good flinger.

First-baseman Pettus of the blacks, reformed prizefighter, practically did the business for the Giants, for, in the first game, he scored four of the nine runs, and in the second game made two runs and hit a double and a triple. He is not only a very speedy runner who takes advantage of every chance, but saves his fielders many errors in each game by fine work at first base in corralling wild throws from the infield.

The Giants started to work in the first game in the first inning, when they made a run from an error by Burrell, a sacrifice, an out and a single. Then the roof fell in in the second, when they picked off four more runs from two passes, five stolen bases, two singles and an error. After this disastrous inning Clark was taken from the game and Thomas put in, and he pitched very good ball, but it was not in the dice for him to win. A fine right-handed jump catch by Tennant was the fielding feature of the game.

Gatewood was rather stingy with hits, and the Doyles did all their damage in the fifth, when a fielder's choice, two singles, an error and a stolen base made two runs.

SECOND GAME TIED.

The second contest was a tight affair in the hit line, for the Giants could get but five swats off Rieger and the Doyles but three off Mooney. Pettus scored the first run in the first inning from his double to right, Winston's sacrifice and Burrell's wild throw of the ball. Pettus's triple to center and Winston's scratch single made the second run. A hit by pitcher, a wild throw to first by Mooney and a stolen base scored the Doyles' first run, and an error, a sacrifice and Tennant's triple made the second run.

The scores:

First Game.

DOYLES.

	A.B.	R.	B.H.	S.B.	P.O.	A.	E.
Warrender, lf	5	0	0	0	0	0	0
Graham, 2b	4	0	0	0	1	2	1
Burrell, 2b	2	0	1	0	0	2	2
Tennant, 1b	4	0	2	0	12	0	0
Pitman, cf	3	0	2	0	1	0	1
McClelland, ss	4	0	0	0	0	1	1
Reiger, rf	4	1	1	0	1	0	0
Hasty, c	4	1	2	0	11	3	0
Clark, p	0	0	0	0	0	1	0
Thomas, p	3	0	1	1	1	1	0
Totals	34	2	8	1	27	10	5

GIANTS.

	A.B.	R.	B.H.	S.B.	P.O.	A.	E.
Pettus, 1b	3	4	1	1	10	1	0
Winston, lf	4	1	2	2	2	0	0
Moore, cf	5	1	2	0	2	0	0
Booker, c	4	0	1	0	6	1	0
Ball, rf	5	0	2	1	2	0	0
Wright, ss	4	1	1	2	2	3	1
Lane, 3b	5	1	1	1	1	4	1
Harris, 2b	3	1	1	2	1	3	0
Gatewood, p	4	1	0	0	1	3	0
Totals	38	9	11	10	27	15	2

SCORE BY INNINGS.

	1	2	3	4	5	6	7	8	9	
Doyles	0	0	0	0	2	0	0	0	0	—2
Base hits	0	1	1	2	1	2	1	0	0	—8
Giants	1	4	1	0	0	2	1	0	x	—9
Base hits	1	2	2	0	0	4	2	0	x	—11

SUMMARY.

Hits made—Off Clark, 3 and 5 runs in 3 innings.
Two-base hits—Moore, Pettus, Hasty.
Sacrifice hits—Winston, Wright.
Bases on balls—Off Clark, 2; off Gatewood, 2.
Struck out—By Gatewood, 4; by Thomas, 11.
Wild pitches—Gatewood, Thomas, 2.
Passed ball—Hasty.
Hit by pitched ball—Pitman, Harris, Pettus.
Time of game—1h. 55m.
Umpire—Toman.

Second Game.

DOYLES.

	A.B.	R.	B.H.	S.B.	P.O.	A.	E.
Warrender, lf	4	1	0	0	1	0	0
Graham, 2b	3	0	0	0	0	2	0
Burrell, 2b	3	1	0	1	1	4	0
Tennant, 1b	4	0	3	1	11	0	0
Pitman, cf	3	0	0	1	1	0	0
McClelland, ss	1	0	0	1	2	1	0
Thomas, rf	3	0	0	0	0	0	0
Hasty, c	1	0	0	0	5	2	0
Reiger, p	3	0	0	0	0	3	0
Totals	35	2	3	4	21	12	0

GIANTS.

	A.B.	R.	B.H.	S.B.	P.O.	A.	E.
Pettus, 1b	4	2	2	0	6	1	0
Winston, lf	2	0	1	0	2	0	0
Moore, cf	1	0	0	0	0	0	0
Booker, c	3	0	0	0	8	1	0
Ball, rf	3	0	1	0	1	0	0
Wright, ss	3	0	1	0	1	2	2
Lane, 3b	3	0	0	0	2	2	0
Harris, 2b	3	0	0	0	1	1	1
Mooney, p	3	0	0	0	0	1	0
Totals	25	2	5	0	21	10	4

SCORE BY INNINGS.

	1	2	3	4	5	6	7	
Doyles	1	0	0	0	1	0	0	—2
Base hits	0	0	1	0	1	0	1	—3
Giants	1	0	0	0	1	0	0	—2
Base hits	1	1	0	0	2	1	0	—5

SUMMARY.

Three-base hits—Pettus, Tennant.
Two-base hits—Pettus, Tennant.
Sacrifice hits—Winston, Moore, Graham.
Bases on balls—Off Mooney, 2.
Struck out—By Mooney, 5; by Reiger, 6.
Hit by pitched ball—Burrell, Moore, McClelland, Pitman.
Time of game—1h. 26m.
Umpire—Toman.

YEOMEN SHOW CLASS.

DEFEAT WOODMEN PLAYERS.

The Yeomen defeated the Vernon M. W. A. team by the shut-out score of 8 to 0 on the diamond at Twenty-fifth and Alameda streets yesterday, thereby getting revenge for the defeat the Yeomen received several weeks ago. The Yeomen played a perfect game in the field against five errors made by the Woodmen and hit the ball hard and at the right time. The Yeomen have only been defeated once in the last five months. The score:

YEOMEN.

	A.B.	R.	B.H.	S.B.	P.O.	A.	E.
Schniedecker, lf	4	2	1	0	4	0	0
Rogerson, 2b	4	1	1	0	1	2	0
Wilson, ss	4	0	0	0	1	1	0
Duarte, rf	5	0	1	0	0	1	0
N. De Maggio, 2b	4	1	2	1	4	1	0
Clinton, cf	3	2	1	2	2	0	0
Nelson, 1b	3	2	2	1	8	0	0
McKean, c	3	0	0	1	8	1	0
B. Tompkins, p	4	0	1	0	0	4	0
Totals	35	8	10	6	27	11	0

MODERN WOODMEN.

	A.B.	R.	B.H.	S.B.	P.O.	A.	E.
Preston, 2b	2	0	1	0	2	1	0
Rafferty, 3b	2	0	0	0	1	2	2
Caldwell, lf	4	0	0	0	2	0	0
Owens, ss	4	0	0	0	1	2	1
Diamond, 1b	4	0	0	0	7	0	0
Waite, p	3	0	1	0	0	2	0
Templeton, rf	3	0	1	0	4	1	0
Miller, cf, rf	3	0	0	0	2	0	1
Lugo, cf	3	0	0	0	1	0	0
Totals	37	0	4	1	24	9	5

SCORE BY INNINGS.

	1	2	3	4	5	6	7	8	9	
Yeomen	1	1	2	0	1	0	2	0	x	—8
Base hits	1	1	2	0	1	2	2	0	x	—10
W. Woodmen	0	0	0	0	0	0	0	0	0	—0
Base hits	0	2	0	0	1	1	0	1	0	—4

SUMMARY.

Two-base hits—Templeton, Nelson, De Maggio, Clinton, Schniedecker, Miller.
Sacrifice hit—J. Wilson.
Bases on balls—Off Tompkins, 5; off Waite, 2.
Struck out—By Tompkins, 3; by Waite, 4.
Passed ball—Miller.
Wild pitch—Tompkins.
Hit by pitched ball—Clinton, 2.
Time of game—1h. 40m.
Umpires—Argus and Miller.

Japs to Invade Land.

ITHICA (N. Y.) Jan. 8.—Cornell expects to have a baseball game next season with a team from the University of Kioto, Japan, which will tour the country. The Cornell management has been asked to schedule a game in May and will consider the application at its next meeting.

Triangular.

MILADI'S DRESS DEPICT TRAITS?

ROSE STAHL AVERS IT DOES AND IT DOESN'T.

Actress Who Discusses Opinions of Iowa Woman Educator and Directress of New York Art School, Finds Extremist Ideas Embodied in Latter-Day Fashions.

[BY DIRECT WIRE TO THE TIMES.]

NEW YORK, Jan. 8.—[Exclusive Dispatch.] Miss Neale S. Knowles of the Iowa State Agricultural College is responsible for the original statement, but here in New York Miss Grace L. Hitchings, instructor in the fine arts department of Teachers' College, has not only abetted her, but gone one better by announcing that the morals of a woman are read in her gowns and that slovenly dress means slovenly mental traits. Miss Rose Stahl, who knows a thing or two about clothes herself, agrees and disagrees with both.

"I suppose either of these two estimable young ladies is more competent to judge than I," she said complacently draping the folds of a wonderful pink chiffon tea gown about her, "still I wonder if they have given entire attention to that taskmistress Fashion. Have they considered how fashions originate, do you suppose?

"Now, I agree with both this far. I most certainly think that to a certain extent clothes proclaim a woman's character. For instance, the woman who is addicted to extreme styles is sure to be an extremist in everything else. But I do not believe that every woman who wears immoral clothes is necessarily immoral herself.

"As the fashions are today, a woman would have to design everything different from them for herself if she would not wear immoral clothes. The reason is plain enough. Fashions are not designed for good women.

"The makers of fashions have decided among themselves that good women may be all right in their way —but they don't know how to dress or wear clothes. That is the reason that every new fashion is designed originally for the demi-monde of Paris."

Some Fusser!

HAD A WALLOP IN EACH MITT.

CHICAGO CITY DAD BUSY BEE IN ROUGH HOUSE.

Something Doing for Fair When the Polish-American Democratic League Couldn't See Things His Way — What He Did to Them Reads Like Interesting Little Time.

[BY DIRECT WIRE TO THE TIMES.]

CHICAGO, Jan. 8.—[Exclusive Dispatch.] In a desperate effort to force the Executive Committee of the Polish-American Democratic League to indorse Andrew J. Graham for Mayor, Stanley Kunz, Sixteenth Ward Alderman, started a rough house that ended in a broken-up meeting, some broken-up furniture and several broken heads, not to mention lesser injuries.

Here is what Kunz did—according to the central detail of police, who received a riot call:

Hit his colleague of the City Council, John Derpa, on the nose.

Kicked the shins of former State Representative Frank Landmesser.

Struck Stanley Glomski on the jaw.

Punched Assessor Frank Koraleski in the solar plexus.

Pushed his elbow into the face of a clock that had taken no part in the fray, except to keep time.

Threw the chairman's gavel at a cluster of electric light.

Kicked over a table and broke up the meeting.

The meeting, which was in session at No. 91 South Clark street, in the headquarters of the Sullivan-Graham Managing Committee, broke up in a free-for-all fight.

After the "shindy" had been in progress for several minutes, a Pole who escaped from the hall sent in a riot call to the Central Police Station.

Three wagonloads of police were rushed to the scene, but Kunz succeeded in eluding them.

NEW YORK GETS THE TAX.

Estate of George W. Cummings, Former Angeleno, Must Pay Transfer in Eastern State.

[BY DIRECT WIRE TO THE TIMES.]

NEW YORK, Jan. 8. [Exclusive Dispatch.] The Appellate Division of the Supreme Court, in reversing a decision of the Surrogate on the transfer tax of the estate of George W. Cummings, that an effort has been made to prevent the State of New York from collecting the tax due on the estate of a resident of New York by having the will proved and estate settled in California. The court declared that the tax must be collected in spite of the decrees of the California courts distributing the estate.

Mr. Cummings was a resident of Los Angeles when he died at Banff, Alberta, in 1904. He left all his property in trust to the Farmers' Loan and Trust Company, of New York, with the exception of his personal property, in California, which was left to a Los Angeles trust company, with directions that legacies payable in California be distributed and the residue turned over to the Farmers' Loan and

TRICKY WIND KEEPS FLYERS NEAR EARTH IN METROPOLIS.

[ASSOCIATED PRESS NIGHT REPORT.]

SAN FRANCISCO, Jan. 8.—Owing to dangerous cross currents of wind that swept across the peninsula today, the aviators at Camp Selfridge were forced to give a tame exhibition to the crowd of more than 100,000 that gathered in and out of the field to witness the flights. The sky was bright and the wind was low, but the aviators became cautious after trying out the treacherous currents.

The only spectacular event of the day was a sham battle between soldiers of the Second Battalion of the Thirtieth United States Infantry and the Aviators Brookins and Parmalee in their Wright machines. From a height of 400 feet the aviators dropped mock bombs on the soldiers, while the soldiers defended themselves by shooting blank cartridges at the intruders. As there was no casualty list, it will take an official verdict to establish the victory.

Robert Latham, who flew to the Golden Gate and back yesterday, could not get his Antoinette off the ground today. He started out bravely and managed to hurdle a ditch and a number of army targets, but struck a downward current that struck a tall and right wing of his machine to the ground with a crash. James Radley had similar difficulty with his Herring monoplane, although his machine was not injured. Orva Meyerdoffer, a local amateur, attempted to fly in a biplane of his own construction, but landed in a ditch and wrecked the machine.

anchor in the south bay. The cruiser is equipped with a platform on which Eugene Ely will attempt to land in his Curtiss biplane. Ely will make this trial when the weather is favorable, possibly tomorrow.

Aviator Ely, who with Chas. Willard represented the Curtiss camp in exhibition flights today, had trouble on his first trip aloft. The tap of his lubricating oil can worked off as he was circling the far end of the field and was drawn into the propeller tearing out a large piece of one of the blades. Ely immediately descended, but later in the afternoon, having obtained a new propeller, he ascended from the same spot and continued his fancy maneuvers.

GREAT CROWD PRESENT.

The real feature today was the crowd, which according to the Aviation Committee, was one of the largest that has ever attended an aeroplane exhibition in this country. The grand stand and open ground spaces accommodated at least 30,000 and a throng of nearly 20,000 detrained because of the crush at the lower end of the enclosure, swarmed under the fence and rushed the field. The police were powerless to check the invasion and counted themselves fortunate in being able to keep the mob within reasonable bounds. Fully as many as paid to see the exhibition found vantage points without the grounds, roads and hillsides fairly swarming with eager spectators. According to the committee nearly 2000 automobiles were parked on the outskirts of the field and scores of other machines

No Chances Taken.

MUSIC AND STAGE.

(Continued from Fifth Page.)

grip on actualities, and letting the regiment of actors, most of them playing caricatures, amuse you.

The serious part of the play is not allowed to interfere with its primary motive of amusement, but it has several pretty little stories running through it which add zest to the merriment.

Olga Steeb will leave for Berlin this week.

This little pianistic wonder, possibly the most brilliant the West has ever produced, will attempt the unprecedented feat of playing nine concertos with the Berlin Philharmonic orchestra, March 10-18-23.

As far as the writer knows, this is the biggest "stunt" in the history of piano-playing. What the great German critics said of her—that she was destined to be the greatest of all living pianists, and in fact is already as great as any—will be recalled in this connection.

The concertos to be played are the Brahms D Minor, Op. 15; Beethoven, G Major, Op. 58; Liszt, E Flat, No. 1; Schumann, A Minor, Op. 54; Chopin, F Minor, Op. 21; Tschaikowsky, B Flat, Op. 23; Grieg, A Minor, Op. 16; Mozart, "Kronungskonzert;" Scharwenka, F Minor, Op. 28—and this last will find her honoredb ythe composer himself, who, at the request of the Los Angeles girl, will conduct his own work.

Miss Steeb will tour in Southern Germany, and will arrive in Berlin about March 1.

Frederic Thompson's production of the unique play, "Polly of the Circus," will be seen at the Mason Operahouse for the week commencing tonight. Ida St. Leon is still at the head of the presenting company.

Eleanor Gordon forswears the ancient jewel story for her press-book. She lost a $400 diamond brooch the othed day, adveritsed for it in a very quiet way through the want-ad columns of The Times—and it was returned by the finder, a forlorn looking fellow who could make the same remark about his personal appearance that Eddie Foy has always made about his voice: " A poor thing, but mine own."

The woebegone one was rewarded with $15, and Miss Gordon regards the matter as a closed incident. She denies particluars.

Ferris Hartman, at the Grand Opera House yesterday, opened the second week of "The Campus," Walter De Leon's musical comedy of college life. The piece has scored a substantial success.

One of the principal features of the performance is the song hits that Mr. De Leon has furnished. Some of these have scored such a hit that requests have been made at the box office for the words and music of the numbers. These, however, are now in the hands of the publishers, Whitmark & Sons of New York, who have already bid for and obtained the publishing rights to all of the music in the play, which will not be ready for some time yet.

Lewis S. Stone and the members of the Belasco Theater Company will open tonight in a production of Clyde Fitch's "The Girl with the Green Eyes." This play, with "The Truth," which will be given at the Belasco later, is among the best of the late Clyde Fitch's works.

The play tells an always interesting story and is built about a young girl who, early in life, shows a great disposition of jealousy which continues to grow until it causes a vast amount of confusion. It is from this that the play gets its title.

Mystery surrounds much of the new Orpheum bill opening with the matinee today, in that both its new headliner and its old one are acts which no one can solve. The newcomer is Mr. Hymack—and that's about all there is to tell about him. He is classed as a "chameleon comedian," whatever that is, and what he does and how he does it are left to the audience to find out. If you have good guessing power and enjoy using it, here is the real opportunity for a test of it. And if Mr Hymack doesn't give you all the mystery you wish, try solving some of the problems that "Mysterious" Griffith is handing out at every performance and will continue to propound for a week to come. With these two, guessing should take on new meaning about the Orpheum. But to the other who will not find the same zest in mystery, there are six other acts which require no great brainstorms to understand and appreciate. Harlan E. Knight comes with a clever sketch, "The Chalk Line." The Four Vanis do some exceedingly fine work on the tight wire, and Hilda Thomas and Lou Hall have a mirth-provoker in "The Substitute." Cook and Lorenz, "the gentlemen tramps," Quigley Brothers, and Sheda are the others who remain. The pictures will show the New York Fire Department at work.

With Hallen and Molly Fuller in Fred J Beaman's "A Lesson at 11 P. M." heading the list of features, the Los Angeles theater will open another new bill this afternoon. Another act of importance on the new bill will be the Seven Zingari Singers, who are none other than seven of the principals who were lately heard with the Bevani Opera Company during its three weeks engagement in this city. They will furnish the musical portion of the new programme and will be heard in a number of the best known selections from the standard operas.

Others on the new bill opening this afternoon will be The Rials, two eccentric European acrobats, who were recently imported for this circuit; Thomas Potter Dunn, dialectical songster, in his clever characterizations of types to be found on the East Side, in New York; Al Camm and Thiera in their ventriloquistic offering; Beatrice Turner, a dainty singing commediene, and new comedy motion pictures.

Pantages will offer a complete new vaudeville programme for the week starting today. A remarkable horse act tops the bill. It is that of Ricobono's horses. Included in the number are the "Good Night" horses and the "Dancing Horses." Other features upon the bill will be the R. A. G. Trio, musicians and commedians; Stevenson & Nugent, singers and eccentric dancers; Charles Howe & Co. in the one-act dramatic play, "A Broken Heart," Mlle. Haney & Co. in a series of beautiful posings; Vardaman, presenting a number of feminine types and new motion pictures.

Rudolf Friml, friend and classmate of Jaroslav Kocian, is to appear on the same programme with him at Simpson Auditorium tomorrow night. Mr. Friml, who is a pianist of ability and a composer of national fame, is at present a resident of Los Angeles. With Mr. Kocian he will play the Grieg C Minor Sonata, and as solos the Chopin Etude in C Sharp Minor and Ballade in A Flat Minor, and his own Bohemian Rhapsody.

KITCHEN-DOOR BURGLARS.

Two Houses, Temporarily Vacated, Entered and Silverware and Jewelry Stolen at Theif's Leisure.

Two burglaries were reported to the police department last night and both jobs appear to have been the work of the same man.

A. L. Scofield, of No. 1060 West Thirty-fourth street, found upon his return to the house after several days' absence that it had been broken into and $400 worth of silverware and jewelry taken.

J. Rick of No 2315 Griffith avenue, lost $51 worth of silverware and other articles. In both cases the screen door had been cut and the kitchen door forced.

$1000 REWARD
SCOTT BROS. OFFER ONE THOUSAND DOLLARS TO ANYONE WHO CAN SHOW THAT THEIR 25 PER CENT. DISCOUNT IS NOT AN ABSOLUTELY GENUINE ONE-QUARTER REDUCTION FROM PRICES THAT HAVE PREVAILED ALL SEASON. SALE NOW ON.

The Scott System Clothing

THE SCOTT SYSTEM FINE CLOTHING NOW SELLING AT
25
PER CENT DISCOUNT
THE PUBLIC KNOWS THAT WHEN SCOTT BROS. GIVE 25 PER CENT OFF IT IS A REAL ¼ REDUCTION

Scott Bros
425-427 SOUTH SPRING STREET

NOTE THESE REDUCTIONS WHICH APPLY ALSO TO OVERCOATS AND RAINCOATS
$15 Suits $11.25
$20 Suits $15.00
$25 Suits $18.75
$30 Suits $22.50
$35 Suits $26.25
$40 Suits $30.00
DRESS AND TUXEDO SUITS, FANCY VESTS AND TROUSERS 25 PER CENT OFF

The Scott System Clothing

Times Directory
of Automobiles and Accessories

Alco — 1911 DEMONSTRATOR HERE. MADE BY AMERICAN LOCOMOTIVE CO. Winner of Vanderbilt Cup 1909. Winner of Vanderbilt Cup 1910. LOS ANGELES ALCO MOTOR SALES CO. Rand & Chandler, So. Cal Ag... 1246-48 So. Flower Bdway 2293. F2837. Licensed under Selden Patent.

Amplex — (Formerly American Simplex) and Atlas. Guaranteed Self-Starter. BEKINS MOTOR CAR COMPANY, F3635, Main 1691. 1025 South Olive Stree...

Auburn & K-R-I-T — "THE MOST FOR THE MONEY." Repairing of Tourist Cars and Magneto... uring of New Parts a specialty. W. J. BURT MOTOR CAR COMPANY, TENTH AND MAIN STS.

Badger — 1911—30 H.P. Full floating axle. Bosch magneto and batteries. Fore doors. Solar lamps. Prestolite tank. Windshield. Speedometer. Tools, etc. Touring Car, $1650. Roadster, $14... F. O. B. Los Angeles. SOUTHWESTERN MOTOR CAR CO., ... S. Olive St. F2655. Agents wanted.

Brush — $515, IMMEDIATE DELIVERY. The Only One Cent Per Mile Automobile. 1312 SOUTH GRAND AVE. Phones 22299; Broadway 31... Agents wanted for outside towns

Croxton & Nance Six — BRICKER MOTOR CA... COMPANY, 1217 S. Flower. Main 8680. Home 601...

Corbin — CORBIN MOTOR CAR CO. 1017 SOUTH OLIVE STREET. Home A1007. Licensed Under Selden Patent.

CuttingCar — It's a beauty at any price, but the biggest 1911 mot... "BUY" on the market at $1100 to $2350. Show Room Pacific Motor Car & Aviation Co. Austin McFadde... factory representative. Immediate delivery. Sta... Agent wanted.

Diamond Tires — All sizes and types to fit any make of ri... The Diamond Rubber Co., 1207-09 S. Main. Main 7351; F7...

Fiat — BIG SHOW EVERY NIGHT, JANUARY 1 TO JANUARY 8.. A... MISSION FREE. PACIFIC COAST MOTOR CAR COMPANY, 11... SOUTH HOPE STREET. F5047, MAIN 3459.

Ford and Velie — Frayer-Miller Truck. STANDARD MOTOR CAR CO., Twelfth and Olive Sts. F3528. Broadway ...

Garage — Pacific Motor Car & Aviation Co., 1217-1231 So. Flower St. Open Day and Night. Home 60151. Main 8680...

Goodyear — RAINCOAT COMPANY. Headquarters for AUTO COATS, CAPS and GLOV... 210 South Broadway

Halladay — HALLADAY MOTOR CAR CO. $1150 to $2650. Easy Sellers. AGENTS WANTED. 1224-26-28-30 So Olive St.

Haynes — Finest Car Built in America. HAYNES AUTO SALES CO. F3370—Bdwy. 4194. 1138 South Olive. Licensed Under Selden Patent. Agents wanted throughout Southern California and Arizo...

Inter-State — THE GREATEST AUTOMOBILE VALUE ON EARTH. ... P. 5-passenger Touring Demi Tonneau, Roadster, ... 10-h. p. "Tornado," the most striking car on the road, ... GORROW LOOMIS & CO., 857 South Olive. Phones: Bro... ay 2921, A3943.

Lexington — BURKHARD-CRIPPEN MOTOR CAR CO., Pico and Grand Ave. F4583. Broadway 3091

Newerf — RUBBER CO. Save money on vulcanizing and repairs... all kinds of tires. Best plant, best workmen; lowest pric... 949-51 SO. MAIN ST.

Owen & Marmon — OWEN Automobile Co... 1186 So. Olive St.

Petrel — FRICTION DRIVE CARS. 22 to 40 horse-power, $950 to $1750 f. o. b. Los Angeles. WILLIAMS AUTOMOBILE CO., 1349-51 South Main Street. Phone 21389.

Perkins — IMPROVED GLASS FRONT. A. D. Perkins, Manufacturer of Auto Accessories. Corner Pico and Flower. F2643.

R & L Electrics — "THE PERFECT CONTROL." R. & L. ELECTRIC AUTO CO... 2114 W 7th St., opp. Westlake Pa... Phones—63026, Temple 154.

Schacht — SIEGMUND MOTOR CAR CO. Main 2138. 1231-1233 So. Main St. F5...

Warren-Detroit "30" — ...s Models, from $1300 to $1... CALIFORNIA AUTOMOBI... COMPANY, 950-952 So. Main St.

Waverley Electrics — Highest efficiency shaft driven e... tric. Salesroom 314 South Olive. Phones—10379; Main 6133. Garage and charging station 1676... Washington St. Phone 73959; W... 4217. W. A. EVANS, Agent.

White Garage — Agency Isotta Fraschini Automobile... Open Day and Night. First-class serv... Accommodations for 100 cars. 806-16 SOUTH OLIVE STREET

BRENT'S — 312-314-316-318 SO. MAIN ST. THE GREAT CREDIT HOUSE. Real spot Cash Prices. EVERYTHING FOR THE HOME. Furniture—Rugs—Stoves

Keen-Kutter Pocket Knives for the Boy or Man.
FRICK-FLEMING HARDWARE CO., 124 S. Spri...

HOMES
A LITTLE BETTER, A LITTLE CHEAPER.
Pacific Home Builders
FOR A SHORT TIME STOCK AT 60c PER SHARE.
617-18 Wright & Callender Bldg.

FURS
Great Reduction Sale on all Ready-Made Furs. Every piece must be sold regardless of cost.
Obrikat Fur Co.,
Manufacturing Furriers.
COR. THIRD & HILL STS.

Home 'Phone F4213
Sunset Main 4213
Edward Mansbach & Co.
522 S. SPRING ST.
We carry only the finest qualities of
WINES AND LIQUORS
FREE DELIVERY.

Red Raven
is a pleasant tasting laxative water, in bottles called splits. A bottle is a dose and relieves constipation, sick headache and sick stomach
everywhere 15c
"Ask the Man"

JAPANESE GOODS
The Yamato, Incorporated
Largest Japanese Store in U. S.
635-7 South Broadway
Next to Bullock's

THE WEATHER.

LOCAL OFFICE, U. S. WEATHER BUREAU, Los Angeles, Jan. 8.—[Reported by A. Wehmer, Local Forecaster.] At 5 o'clock p.m. the barometer registered 29.10; at 5 p.m., 29.08. Thermometer for the corresponding hours registered 72 deg. and 64 deg. Relative humidity, 5 a.m., 78 per cent.; 5 p.m., 26 per cent. Wind, 5 a.m., northeast, velocity 10 miles; 5 p.m., west, velocity 5 miles. Highest temperature, 76 deg.; lowest, 51 deg. Rainfall for season, 9.70 inches. Barometer reduced to sea level.

LOWEST TEMPERATURES. — Chicago., 17 deg.; St. Louis, 28; Cleveland, 32; Los Angeles, 4 Cincinnati, 40; St. Paul, 6; Kansas City, 36. SAN FRANCISCO, Jan. 8.—Weather forecast:

San Francisco and vicinity: Cloudy Monday, becoming threatening in the afternoon; moderate south wind.

Santa Clara Valley: Cloudy Monday, becoming threatening; light south wind.

Sacramento Valley: Cloudy Monday, with rain in north portion; light south wind.

San Joaquin Valley: Cloudy Monday. light south wind.

California, south of the Tehachepi: Fair Monday, light southwest wind.

YUMA (Ariz.) Jan. 8.—[Exclusive Dispatch from the U. S. Reclamation Service.] Gauge height Colorado River, 15.70 feet.

Classified Liners.

Times Classified Rates. The rate for insertion of Want ads in The Daily Times is 1c per word each insertion, minimum charge, 15c, except under following classifications, the rate for which is 2c per word, minimum charge, 25c: Dressmaking, Millinery, "Personals," Special Notices," "Church Notices, Miscellaneous," and "Baths and Massage."

"Liner" classified advertisements for Sunday insertion received over the counter or by telephone after 11:30 o'clock Saturday nights will be inserted under heading "Too Late to Classify."

Sunday real estate advertisements, to be classed properly, must be in The Times office before 12:30 o'clock Saturday night. Rates, 1½c a word.

The Sunday circulation of The Times exceeds the combined copies and more "liners" are regularly printed in its columns than in the five other Los Angeles newspapers combined.

Telephone your want advertisements. Ring up "The Times" any time of the day or night and have prompt and careful attention.

The Times cannot guarantee accuracy or assume responsibility for errors of any kind occurring in telephoned advertisements.

THE TIMES will not be responsible for more than one incorrect insertion of any advertisement ordered for more than one time.

Advertisers should retain receipts given by The Times in payment for "liners," as no mistake can be rectified without them.

SPECIAL NOTICES—

Rate in this classification 1c per word Daily and Sunday, minimum charge 15 words.

NOTICE TO STOCKHOLDERS.

Notice is hereby given that the annual meeting of the Artesian Water Company, a corporation, organized and existing under the laws of the State of California, will, in accordance with the by-laws of said corporation, be held at the office of the corporation, rooms 401-404 Columbia Trust Building, No. 323 W. Third st., in the city of Los Angeles, California, on Tuesday, January 10, 1911, at 10:00 o'clock a.m., for the purpose of electing a board of directors for the ensuing year, and the transaction of such other business as may properly come before the meeting. By order of the President.

M. K. RINDGE, President.

NOTICE IS HEREBY GIVEN THAT THE annual meeting of the stockholders of the EDDLE RIVER NAVIGATION AND CANAL COMPANY, a corporation, organized and existing under the laws of the State of California, will, in accordance with the by-laws of said corporation, be held at the office of the corporation, Rooms 401-404 Columbia Trust Building, No. 323 West Third st., in the city of Los Angeles, California, on Tuesday, January 11, 1911, at 10:30 o'clock a.m., for the purpose of electing a board of directors for the ensuing year, and the transaction of such other business as may properly come before the meeting.

GEORGE I. COCHRAN, President.

NOTICE TO STOCKHOLDERS—Notice is hereby given that the annual meeting of the stockholders of the MALAY WATER COMPANY, a corporation organized and existing under the laws of the State of California, will, in accordance with the by-laws of said Corporation, be held at the office of the Corporation, Rooms 401-404 Columbia Trust Building, No. 323 West Third st., in the City of Los Angeles, on Tuesday, January 10, 1911, at 10:15 o'clock a.m., for the purpose of electing a board of Directors for the ensuing year, and the transaction of such other business as may properly come before the meeting.

By order of the President.

M. K. RINDGE, President.

NOTICE TO STOCKHOLDERS

Notice is hereby given that the annual meeting of the stockholders of the Malay Rancho Realty Company, a corporation, organized and existing under the laws of the State of California, will, in accordance with the by-laws of said corporation, be held at the office of the corporation, rooms 401-404 Columbia Trust Bldg., 312 W. Third st., in the city of Los Angeles, California, on Tuesday, January 10, 1911, at 10:45 o'clock a.m., for the purpose of electing a board of directors for the ensuing year, and the transaction of such other business as may properly come before the meeting.

By order of the President.

M. K. RINDGE, President.

NOTICE TO STOCKHOLDERS

Notice is hereby given that the annual meeting of the stockholders of the Malaga Land & Navigation Company, a corporation, organized and existing under the laws of the State of California, will, in accordance with the by-laws of said corporation, be held at the office of the corporation, rooms 401-404 Columbia Trust Bldg., 323 W. Third st., in the city of Los Angeles, California, on Wednesday, January 11, 1911, at 10:30 o'clock a.m., for the purpose of electing a board of directors for the ensuing year, and the transaction of such other business as may properly come before the meeting.

M. K. RINDGE, President.

NOTICE TO STOCKHOLDERS

Notice is hereby given that the annual meeting of the stockholders of the Malaga Land & Navigation Company, a corporation, organized and existing under the laws of the State of California, will, in accordance with the by-laws of said corporation, be held at the office of the corporation, rooms 401-404 Columbia Trust Bldg., 323 W. Third st., in the city of Los Angeles, California, on Wednesday, January 11, 1911, at 10:30 o'clock a.m., for the purpose of electing a board of directors for the ensuing year, and the transaction of such other business as may properly come before the meeting.

M. K. RINDGE, President.

SOLUTION OF CO-PARTNERSHIP OF the Vapor Garment Cleaner's, 214 Mercantile Place. Ed. B. Webster retires from the firm. Same will be continued by W. T. Jones and J. C. Brooks, to whom all moneys due and by whom all obligations prior January 1st, 1911, will be paid.

W. T. JONES,
J. C. BROOKS.

WILL NOT BE RESPONSIBLE FOR ANY bills or bills of any kind contracted by E. J. Prouse. MR. E. PROUSE.

MODERN CLEANED VACUUM ONLY 10 cents. LOS ANGELES SANITARY CO., Phone 10276.

DENTAL WORK DONE ON PAYING AND part-pay plan this week GREEN-MARSHALL CO., 253 West 3rd St.

Those who consult the specialist at room 324, Bryson Block, cor. SECOND AND SPRING. Consultation free.

CLEANING AT YOUR HOME. VERY reasonable. By thoroughly experienced man lady. PHONE SOUTH 144.

COLLIN MILLINERY COLLEGE, 620 W. 7TH st., gives millinery instruction in all branches.

THE HALL, 227 S. MAIN NOW PRAY meetings daily: gospel meetings every day.

PERSONAL—Business.

PERSONAL—

PROF. STANLEY,
PSYCHIC
before you go into anything of importance undertake anything serious—in business or love or marriage, or before you make any change, you should consult the master mind of clairvoyance.

Readings daily and Sundays—10 to 9.

247—S. HILL STREET—247.

PERSONAL—

MRS MASSON.

The noted palmist of London, Eng., may be consulted at 324 S. SPRING ST. (over Owl Store) by those desiring careful consultations and reliable hand readings from one of the foremost palmists of the day. HIGH CLASS PATRONAGE SOLICITED.

PERSONAL—

PAINLESS CHILDBIRTH.
DR. HICKS,
Bryson Bldg., W. cor. Second and Spring.
Office hours, 9-5. Sunday, 10-12.
Maternity home, absolute privacy, adoption desired. Moderate charges; terms to suit. Consultation free.

PERSONAL—ALL KINDS OF PRIVATE DETECTIVE work done by responsible man, of experience; strictly private. PHONE ST 3183.

PERSONAL — EQUITABLE LAW ASSOCIATION, 326 Bradbury Bldg. Collections, civil and criminal practice. Legal advice free and without success.

PERSONAL — MME ORA, PALMIST AND [illegible]

PERSONAL—Business.

GENTLEMAN IS DESIROUS OF MEETING lady who is willing to invest ten thousand dollars in a business. Strictest investigation. Ground-floor proposition. Investigate now. Address R, box 188, TIMES OFFICE.

PERSONAL — PROF. ALTHOUSE, NOTED astrologer and palmist, 27 yrs. in Los Angeles. highest grade of work. 554½ S. SPRING.

CHURCH NOTICES—Miscellaneous.

THE ANNUAL MEETING OF THE MEMbers of the First Unitarian Church of Los Angeles will be held in the parlors of the church, 825 South Flower street, at 8 p.m. on the ninth day of January, 1911, for the purpose of electing officers for the ensuing year and to transact other business that may properly come before the meeting. RICHARD J. HEIMANN, secretary.

WANTED—Help Male.

WANTED—

Help Male.

Note—Applicants for positions are advised not to inclose original recommendations in answer to ads. Send duplicates only.

WANTED—

HUMMEL BROS. & CO.,
EMPLOYMENT AGENTS,
ESTABLISHED 1871.
A strictly first-class, reliable agency. All help promptly furnished. Satisfaction guaranteed.
138 and 140 S. SECOND ST.
Between Main and Los Angeles streets. Largest and best equipped office on the Pacific Coast.
TELEPHONE—MAIN 69. HOME 10769.
Your orders and correspondence solicited.

WANTED—ARE YOU A GOOD SALESMAN AND LOOKING FOR A GOOD POSITION? WE HAVE A VERY UNIQUE PROPOSITION WHICH IS ATTRACTING A GREAT DEAL OF ATTENTION. IT IS CLEAN-CUT, WITH ABSOLUTELY NO ELEMENT OF GRAFT CONNECTED WITH IT. WE CAN EMPLOY YOU IF YOU ARE AMBITIOUS AND WANT TO SUCCEED. WE ARE IN NEED OF GOOD MEN. YOU ARE IN NEED OF A GOOD POSITION. LET US GET TOGETHER AND TALK THE MATTER OVER.
1119-1119 W. P. STORY BLDG.,
LOS ANGELES

WANTED — ACTIVE YOUNG MAN BEtween 25 and 36, of ability and good character, who has resided here for a number of years, and who has extensive local acquaintance, to take a good position with leading real estate firm in the house rental department; as a general assistant to the manager in securing new business and assisting in office work. Address, stating age, experience and reference in full by letter, M, box 121, TIMES OFFICE.

WANTED—
BRESLAN-[illegible]KS CO.,
GENERAL EMPLOYMENT AGENTS.
120 E. NORTH ST., NEAR MAIN.
FURNISHING HOTEL AND RESTAURANT HELP, RAILROAD AND GENERAL LABORERS, MINE WORKERS OF ALL KINDS. FEMALE HELP SUPPLIED AT SHORT NOTICE. TELEPHONES MAIN 66, AM6.
WE SOLICIT A TRIAL ORDER.

WANTED—FOR U. S. ARMY, ABLE-BODIED unmarried men, between ages of 18 and 35; citizens of United States, of good character and temperate habits, who can speak, read and write the English language. For information apply to RECRUITING OFFICER, Canadian Line, 251 Main st., Los Angeles, Cal.

WANTED—AN EXPERIENCED QUARRY foreman thoroughly familiar with the execution, operation and handling of derricks, dog-line engines etc., to work in Hawaiian Islands. Address P. O. BOX 2440, SAN FRANCISCO, stating references, experience, wages expected and when could take position.

WANTED — A MAN WHO CAN SELL OIL stock in the best proposition in Southern California. This is a high-class oil investment and will appeal to discriminating investors. Liberal commission to the right man. Address for interview, RIB, box 1[illegible] TIMES OFFICE.

WANTED—A MAN FOR A GENERAL MERchandise store; one who understands lines handled in a country store; fine opportunity for right party. Apply Tuesday morning, between 10 and 11:30 at COHN, GOLDWATER & CO., city. Good references required.

WANTED — EXPERIENCED SALESMAN and life insurance man, with clean reputation to start on $11 selling stock of the L. A. Fire Insurance Co.; capital $200,000, fully paid; surplus $50,000; commission basis; permanent proposition for high-class men. SUITE 322, Higgins Bldg.

WANTED — LIVE MAN IN EACH COMmunity to own and operate a business in his home. Can make $250 per month; spare time only. Brand new business. No canvassing, no capital. Particulars free. FRANK C. VOORHIES, Dept. K, Omaha, Neb.

WANTED—AT ONCE, SALESMAN THOroughly experienced to handle a line of Ladies Cloaks and Suits for Northern California; one acquainted with the territory preferred. Address, stating salary, SALZMAN BARUCH & CO., 720 S. Broadway.

WANTED—A FINE LOOKING "PHYSICIAN, no other; must be registered in California and have some hospital experience, good address, sex, reasonably short hours. Call or send photo, 747 S. M[illegible]N ST.

WANTED — 10 DRIVERS FOR WAGONS and automobiles for dry cleaning plant; must be experienced solicitors. $20 to $30 per week; can be made by hustlers. Apply at once. BATCHELDER BROS., 1041-45 Paloma.

WANTED—BRIGHT BOY WITH WHEEL by 259 L. W. HELLMAN BLDG.

WANTED — HIGH CLASS OFFICE BOY. Apply salesroom on straight commission basis Liberal proposition to right party. State experience. Address K, box 183, TIMES OFFICE.

WANTED — REPRESENTATIVES EVERY where; best proposition on the market today. A money maker. No canvassing. For particulars write LAWSON SALES CO., Riverside, Cal.

WANTED—FREE EMPLOYMENT AND INformation Bureau for members of our organizations. Ladies and gentlemen can join. Investigate. MUTUAL LEAGUE (Inc.) Mutual League Bldg. 311 S. Hill.

WANTED—AT ONCE, 2 ENERGETIC, RELIable men to solicit for first-class photo studio; no triflers; salary and commission. Call between 9 and 11 a.m., HAUSSLER'S, 214 S. Figueroa st.

WANTED—REPRESENTATIVE; PINE commissions; write for catalog and terms. COLE & HOLLAND, Inc., 1511 Brush St., Oakland, Cal.

WANTED — EXPERIENCED HARDWARE man to take charge of wholesale hardware shipping room. Address in own handwriting, giving age and places of experience. Address F, box 181, TIMES OFFICE.

WANTED—PRESSER AND GOOD ALL round tailor for ladies' hat factory. Only good experienced men need apply. HINZ & LANDT, 619 S. Broadway.

MEN—YOU ARE WANTED FOR GOVernment position. $75 month. Write for list of positions open. FRANKLIN INSTITUTE, Dept. 13-B, Rochester, N. Y.

WANTED—YOUNG MAN, WHO HAS HAD some experience in book-keeping and general office work; references. Address S, box 165, TIMES OFFICE.

WANTED—BOY, AGED 18, MUST BE NEAT and clean, not use tobacco, as usher, evening work and Sundays. Call today, GLOBE THEATER, 121 E. Fifth.

WANTED — A FIRST-CLASS SOLICITOR; big money for a hustler. Call at 5 p.m. at 714 S. BROADWAY. C. Bruce.

WANTED—AT ONCE, BOY WITH BICYCLE. Apply E. W. REYNOLDS CO., 342 S. Broadway.

WANTED — NEAT-APPEARING YOUNG man for driver and solicitor. Call 1229 S. FIGUEROA. Acme Dye Works.

WANTED—MEN, ASSAYING AND CYANIDing is the best trade. For particulars see my "ads." under mining. HEDGES LABORATORY, 217 S. San Pedro st.

WANTED — EXPERIENCED GARDENER and propagator. State age and give references to RANCHER CREEK NURSERIES, Fresno, Cal.

WANTED—YOUNG MAN, CLERICAL EXperience, for railroad office, city, $60 per month; state age and 'phone. Address A, box 185, TIMES OFFICE.

WANTED—YOUNG OR MIDDLE-AGED MAN to work in automobile shop; no wages to start. Call after 8 a.m. today, 726 S. SPRING

WANTED — STRONG BOY TO WORK around meat market and deliver. Call 2300 STEVENSON AVE., Boyle Heights.

WANTED—RESPECTABLE BOY, ABOUT 18 to sell our guide; steady job; good wages. 239 O. T. JOHNSON BLDG.

WANTED—A FIRST-CLASS PRINTER FOR newspaper job office. Address GLENDORA GLEANER, Glendora, Cal.

WANTED—YOUNG MAN OF GOOD CHARacter to learn the jewelry business as salesman. WHITLEY JEWELRY CO.

WANTED—A GOOD CLOTHING SALESman. Only high class man wanted. Apply 325 SOUTH SPRING.

WANTED—YOUNG MAN TO LEARN THE watchmaking trade. Apply WHITLEY JEWELRY CO.

WANTED—FLOOR MANAGER FOR LARGE firm, Arizona. 519 GERMAIN BLDG.

WANTED — MANAGER — EXCLUSIVE clothing and furnishings store, $125. 519 GERMAIN BLDG.

WANTED — ASSISTANT CREDIT MAN, large store, Arizona, $125. 519 GERMAIN BLDG.

WANTED—AMBITIOUS YOUNG MEN, SEE "Help Wanted"—Instruction Course. FITMAN NIGHT SCHOOL. Main 280, A2814.

WANTED—DELIVERY BOY; MUST HAVE bicycle; work after school. H. J. BUSCH, Second and Broadway.

WANTED—LINOTYPE OPERATOR; MUST be first class; steady job. R. B. McClure

WANTED—EXPERIENCED WIRE MAN, one able to take care of wire frame department. H. GLICK & CO., 420 S. Broadway.

WANTED—JAPANESE BOY FOR COOKING and downstairs work. Wages $40. No washing. Call 1520 LAKE, Sunday and Monday.

WANTED—FIRST-CLASS COPPER PLATE engraver. Call Monday. MORGAN STUDIOS, 2096 East 1st st.

WANTED—BOY OR COATS 422 S. MAIN ST. Room 21.

WANTED—TAILOR ON COATS 422 S. MAIN ST. Room 21.

WANTED — MANAGER, GROCERY DEpartment, Honolulu store, $120. 519 GERMAIN BLDG.

WANTED—A BOY WITH WHEEL TO DEliver books and collect as 429 AGATHA ST.

WANTED—A FIRST-CLASS BROOMMAKER at 452 S. BROADWAY.

WANTED — FIRST-CLASS WASHER AT TROY LAUNDRY, San Diego.

WANTED—BOY WITH WHEEL, $5 WEEK. Apply 239 MERCANTILE PLACE.

WANTED—
Help, Male and Female.
Experienced, Required.

WANTED — WE INCORPORATE AND FInance companies at very low rates. MARTELL & CO., 312-313 Germain Bldg. F4781.

WANTED — BOOKKEEPER FOR MANUfacturing and repair plant, $100 per mo.; state experience; small investment. Address L, box 125, TIMES OFFICE.

WANTED—
Help Female.

WANTED— AN EXPERIENCED SALESWOMAN IN SHOP, HANDLING WOMEN'S WARE. CALL AFTER 5 P. M. TERRILL, 749 S. BROADWAY.

WANTED— AN EXPERIENCED SALESWOMAN TO SELL BATISTE DRESSES AND WAISTS. CALL AFTER 5 P. M. TERRILL, 749 S. BROADWAY.

WANTED—RELIABLE YOUNG LADY ASsistant in dentist office, one with experience and living in city preferred. Must be neat, competent, have some knowledge of stenography and be willing to work. Reference required. Address, stating age, experience, whether living at home or not and salary expected. Address BOX 151 TIMES OFFICE.

WANTED—A WOMAN [illegible] oil stock in the best proposition in Southern California; this is strictly a high-class oil investment and will appeal to discriminating investors; liberal commission to the right woman. Call for interview RR [illegible] TIMES OFFICE.

WANTED — BOSS MADAME REQUIRE help! Your problem may be solved by this paper's want ads. To the first 25 who call attention given to this service by skilled operators, always on duty. Call MAIN 8[illegible], or HOME 10[illegible].

WANTED—FIRST CLASS FINISHERS ON shirts; must be experienced; others need not apply. ALEXANDER & WOODER, 629 S. Broadway, 3rd floor.

WANTED—EXPERIENCED FINISHERS ON ladies' coats; must also line coats; others need apply. ALEXANDER & WOODER, 629 S. Broadway, 3rd floor.

WANTED—MILLINER AT ONCE; ALSO for spring season, for country Dept. Store. Must be trimmer and saleslady. Address S, box 134, TIMES OFFICE.

WANTED — AN EXPERIENCED SALESWOMAN IN SHOP HANDLING WOMEN'S WEAR. CALL AFTER 5 P.M., 749 S. BROADWAY. TERRILL.

WANTED—A COMPETENT AND EXPERIenced saleswoman to sell batiste dresses and waists. call after 5 P.M. TERRILL'S, 749 S. BROADWAY.

WANTED—GIRL FOR GENERAL HOUSEwork; must understand plain cooking, and sleep at home, preferred. Call 1902 W. 21ST. Phone 73684.

WANTED — ERRAND GIRL TO LEARN tailoring, paid while learning. Apply ALEXANDER & MODLER, 629 S. Broadway. Room 301.

WANTED—GIRL FOR GENERAL HOUSEwork; recommendations required. Only one wanting permanent place considered. 1299 S. HOOVER ST.

WANTED — A OLD AND YOUNG TO do work in their homes, good wages, experience unnecessary. 119½ SOUTH SPRING ST., room 23.

WANTED—PROBATIONERS AT THE RANpare Cohn Hospital; paid while learning; also nurses that have had some training accepted. 2141 STEPHENSON AVE.

WANTED—THOROUGHLY EXPERIENCED lady as checker and cashier; no other need apply. 110 S. SPRING ST., restaurant, downstairs.

WANTED—AN EXPERIENCED WAITRESS, $6 per week; steady place for right party. Call early. THE BLUE BELL, 423 S. Hill.

WANTED — YOUNG GIRL TO CARE FOR baby, 2 years old; no other work. 1289 ORANGE ST.

WANTED—AMBITIOUS YOUNG WOMEN. "Help Wanted"—Instruction Course." FITMAN NIGHT SCHOOL, Main 280, A2814.

WANTED—MAID FOR GENERAL HOUSEwork; no laundry; family of 2 and 3-year-old boy; permanent position. Apply 2207 BUDLONG AVE.

WANTED—A GIRL FOR GENERAL HOUSEwork; must be a good cook and do light laundry; good wages. 614 GRAMERCY PLACE. Phone 10413.

WANTED— LADIES, YOUNG OR OLD, TO do work in their homes, good wages, experience unnecessary. 119½ SOUTH SPRING St. Room 22.

WANTED—YOUNG GIRL TO CARE FOR baby part of day; must sleep at home; wages $12. Call 1902 WEST 21ST. Phone 75484.

WANTED—GIRL FOR GENERAL HOUSE work, good wages for one who can do good plain cooking. Call after Sunday, 412 WEST 7TH ST. downstairs.

WANTED—EXPERIENCED GIRL FOR GENeral housework in small family, in Hollywood. Must have references. TELEPHONE 52226.

WANTED—LADY OF REFINEMENT AND education for pleasant employment; salary $2 per day. Give phone number in answering address. Address R, box 187, TIMES OFFICE.

WANTED — EXPERIENCED GIRL TO DO general housework. Must be good cook. No others need apply. Two in family. Call 2622 WEST 23RD ST.

WANTED — 2 GIRLS FOR LIGHT, CLEAN work in laundry, good pay; experience unnecessary. DIAMOND LAUNDRY, 241 E. 5th street.

WANTED—2 EXPERIENCED SEAMSTRESSes, for power machines; day work; good wages. LOS ANGELES LAUNDRY COMPANY, 631-607 San Fernando st.

WANTED—GIRL, 16 TO 20 YEARS OLD, TO assist with 2 children and do chamber work; $20; must be recommended. 2720 W. 20TH. Phone 73407.

WANTED—WOMAN OR GIRL CAN HAVE nice room and board in family of 2 adults and child, in exchange for light services and small wages. TEL. WEST 4[illegible].

WANTED—EXPERIENCED PANTS OPERator, also pants finishers. 108 N. SPRING, room 3.

WANTED — MIDDLE-AGED WOMAN FOR light housework, good wages. Call 1[illegible]5 E. 12TH ST.

WANTED—MAID IN FAMILY OF 4, FOR general housework and washing, $25 month; references required. HOME PHONE 56409.

WANTED—A GIRL FOR COOKING AND housework. Apply 1201 S. ALVARADO ST. Home West 4006, 53040.

WANTED—GIRLS TO WORK IN BOOK binders. KAESTNER & KELLOW, 147 S. Main.

WANTED—EXPERIENCED LAUNDRY SEAMstress. Apply WARDROBE LAUNDRY, 218 Bord st.

WANTED—GIRL TO DO SECOND WORK. Call forenoon, 1118 S. ALVARADO ST.

WANTED—WOMAN TO WORK IN KITCHen; sleep at home. Call at 1229 INGRAHAM ST.

WANTED—3 COLLAR GIRLS, 2 MANGLE girls, 2 to learn. NEW METHOD LAUNDRY, 491 East 6th.

WANTED—MAKE YOUR OWN HATS. WE teach correct methods. BYRD MILLINERY, 128 S. Broadway. A4723.

WANTED—LADIES TO COOK EVENING dinners for small family. Call GIBSON, apartment No. 21, 8 p.m.

WANTED—YOUNG LADY AS HOUSEKEEPer, good home, light duties. Apply today, 1220 S. HOPE.

WANTED—COMPETENT GIRL FOR GENeral housework, no washing. Apply 619 RAMPART ST. Phone 62778.

WANTED—LADIES FOR LIGHT OUTDOOR work, short hours and good money. Call 814 S. FIGUEROA. MRS. LYON.

WANTED—YOUNG WOMAN TO ASSIST IN housework and care of children. PHONE 54159.

WANTED—STARCHER, MARKER AND DIStributer and shirt polisher. CUT RATE LAUNDRY, 302 East 5th.

WANTED—GIRL FOR GENERAL HOUSEwork in small family wages $25 per month. Phone South 1963, 140 W. 47TH ST.

WANTED — 25 EXPERIENCED MANGLE girls; also girls to learn. LOS ANGELES LAUNDRY CO., 631-607 San Fernando st.

WANTED—APPRENTICE TO DRESSMAKE bright young girl, willing to learn; small wages. 127 HARTFORD AVE.

WANTED — FIRST-CLASS CORSET SALES-

WANTED—
Help Female.

Note—Applicants for positions are advised not to inclose original recommendations in answer to ads. Send duplicates only.

WANTED — TELEPHONE OPERATORS; EXPERIENCE UNNECESSARY. SALARY WHILE LEARNING. APPLY 321 W. SEVENTH, SIXTH FLOOR, ESHMAN BLDG.

WANTED — A THOROUGHLY EXPERIenced cloak and suit woman to assist the buyer of our ready-to-wear garments. Applicants must be especially capable in this line. Some others need apply to manager, VILLE DE PARIS, 317 S. Broadway.

WANTED — EXPERIENCED COLLAR GIRL. Apply DIAMOND LAUNDRY, 241 East 5th St.

WANTED—SALESWOMAN FOR OUR CORset department. Applicants must be thoroughly experienced in this special line. Apply to MANAGER, Ville de Paris, 317 S. Broadway.

WANTED—LADIES TO COPY DESIGNS, decorate pillow tops and novelties, all or spare time. Pays $6 to $12 per dozen up. Call WOMAN'S NATIONAL ART EXCHANGE, 329 North Broadway, between First and Temple.

WANTED—LADIES, BEAUTY CULTURE pays big, learn right, salary while learning. FLORENTINE HAIRDRESSING COLLEGE, 453½ S. Broadway, Temperance Place, corner Broadway.

WANTED—AN ENERGETIC YOUNG WOMan of refinement and education for permanent position in Los Angeles. Reference required. Address Z, box 149, TIMES BRANCH OFFICE.

WANTED — WOMAN TO ASSIST IN GENeral housework; must be good plain cook. Apply 2211 BUDLONG AVE. Phone 72760.

WANTED—WAITRESS FOR THE FREMONT HOTEL, Fourth and Olive.

WANTED — FIRST-CLASS FINISHER ON coats. 206 S. BROADWAY. Hickey & McClay.

WANTED—MARKER AND DISTRIBUTOR, WARDROBE LAUNDRY, 2125½ Boyd St. [illegible]quarters.

WANTED—AN ELDERLY LADY WHO wants good home and small wages. Apply 462 CONCORD ST.

WANTED—2 GIRLS TO STARCH COLLARS and cuffs. NEW METHOD LAUNDRY, 453-455 San Julian st.

WANTED—EXPERIENCED FINISHERS ON pants. ROTOFSKY & WINE, 354 S. Broadway. room 127.

WANTED—2 WOMEN FOR JANITOR WORK. Grand Blk. ROOM 221. Call Sunday.

WANTED—A GIRL FOR GENERAL HOUSEwork. Call 1025 W. 20TH ST.

WANTED—YOUNG GIRL TO ASSIST WITH light housework. Call at 1941 BTRAM.

WANTED—
Help, Male and Female.

WANTED — ALL COLORED MEN AND wives, in private families, cooks, porters, waiters, janitors, laborers, chauffeurs, general housework, waitresses, second girls, nurse girls, chambermaids; both in and out of city. Highest wages paid in the market. Call at once. COLEMAN'S EMPLOYMENT OFFICE, 1[illegible]5 E. Second st. Broadway 2168. A2678.

WANTED—A FIRST-CLASS exhibition skater at Palm Garden skating rink, 4th and Main. Single or double act. Must be high-class. Wages $150 per week. PHONE 2[illegible].

WANTED—MAN AND WIFE TO WORK IN apartment-house, experienced; wages $50. 432 S. GRAND.

WANTED — MAKE MONEY WRITING stories or for newspapers. Send for free booklet. Tells how. UNITED PRESS SYNDICATE, San Francisco.

WANTED—
Help, Male and Female.
(To Learn Trades.)

WANTED — YOUNG MEN TO LEARN TO operate moving picture machines; wages from $15 to $25 a week; our operating school recognized all over the East as the standard. We teach each student on Powers, Edison, Mottograph and double stereopticon dissolver machines. There is no course of instruction as thorough on the Pacific Coast. We are the largest film renters in the world today. We are having daily calls for operators. Get one of our Standard Operator's Handbooks. Apply LAEMMLE, 217 Winston st., between Sixth and Seventh sts.

WANTED — MEN TO LEARN TRADE; pays $4 to $6 a day. We teach surveying, electricity, bricklaying, plumbing. Building trades last busy. Why not get busy yourself? You cannot learn it with correspondence. We construct our own buildings and will give you an opportunity to learn it right. Satisfaction guaranteed. We furnish positions. Call and investigate. NATIONAL SCHOOL OF ENGINEERING, 2139 West 7th st.

WANTED—MEN AND BOYS TO LEARN automobile trade. System most practical. Instructors expert. We teach shop work, and repairing, driving on up-to-date cars. Satisfaction guaranteed. We furnish positions. Inform want applicants, and those required. Old students last four years; actual contract work—not school toys. Write or call for information. AUTOMOBILE TRADE SCHOOL, COMMERCIAL TRACTION CO. 632 Pacific Electric Bldg.

WANTED — LADIES, LEARN THE MACDonald system of hairdressing, beauty culture and hair manufacturing; now is the best time to begin. MacDonald graduates always in demand; diplomas and formulas given. Commission paid while learning. MACDONALD SCHOOL, 284 Mercantile Place.

WANTED—TWO LADIES AT ONCE, LEARN HAIRDRESSING TRADE; SALARY WHILE LEARNING. CORENSON HAIRDRESSING COLLEGE, SECOND FLOOR, 615½ S. BROADWAY.

WANTED—
Help, Male and Female.
(Instruction Course.)

WANTED—LADIES TO DO FANCY WORK at their homes; paid for all time; no limit. Experience unnecessary. ROOM 5, 613½ So. Spring.

WANTED—AMBITIOUS SHORTHAND STUdents for private instruction, practical demonstrations; positions guaranteed. FITMAN NIGHT SCHOOL, 220-223 Higgins Bldg., Second and Main. Phone for rates. Main 280, A2814.

WANTED — STUDENTS, LIFE SCHOLARships, $40; any course, 45 month. You can learn "Gregg" shorthand, 20th century bookkeeping or touch typewriting in three months. Class room or home study. Our graduates all employed. NATIONAL BUSINESS COLLEGE, 208 Chamber Commerce, Broadway 2538.

WANTED—WE WILL EDUCATE THAT BOY or girl and wait until graduated and placed for our small tuition fee. Largest and best equipped business training schools in West. S. F. SHORTHAND & TELEGRAPH SCHOOLS, 720 S. Broadway and 542 Central ave., Los Angeles; 828 J st., Sacramento.

WANTED — TEACHERS, STUDENTS AND others to make up a small Saturday morning class in shorthand and typewriting; individual instruction; very reasonable terms. If interested, address N, box 149, TIMES OFFICE.

WANTED—TWO LADIES AT ONCE, LEARN HAIRDRESSING TRADE; SALARY WHILE LEARNING. CORENSON HAIRDRESSING COLLEGE, SECOND FLOOR, 615½ S. BROADWAY.

WANTED—
Situations, Male.

WANTED—POSITION BY JAPANESE, GOOD cook, in small family. PHONE A2341.

WANTED—WORK FOR BOARD, ROOM AND small allowance. Rear 1106 E. PICO ST.

WANTED—POSITION AS JANITOR, GOOD reference. Apply 227 S. MAIN ST.

WANTED—ANY KIND CARPENTER JOBS, call eve. Home PHONE 61263.

WANTED—WE REPAIR ANY KIND LEAKY roofs. Home PHONE 61263.

WANTED—
Situations, Male.

WANTED—RESPONSIBLE POSITION BY competent man; can furnish bond. Address N, box 127, TIMES OFFICE.

WANTED—FIRST-CLASS JAPANESE COOK from San Francisco, wants situation in country in good private family. Address H, box 182, TIMES OFFICE.

WANTED—POSITION AS CHAUFFEUR BY reliable Japanese boy, will do garden work. Address 225 S. HILL. Main 6341. Tom Arikawa.

WANTED—SITUATION, GARDNER AND houseman on fine gentleman's place, city or country; wants steady work; single man. Address L, box 142, TIMES OFFICE.

WANTED—POSITION, ALL AROUND BAKer, first or second hand, best of local references. Tel. BROADWAY 2914. Call for Eckhardt.

WANTED—POSITION BY JAPANESE, UNderstands automobiles, garden work, very handy all round, general work, best references. PHONE 22307.

WANTED — JAPANESE WANTS POSITION as cook or pantry in city; good experience; work between 8 a.m. to 6 p.m. Address G, box 114, TIMES OFFICE.

WANTED—MAN, POSITION ON LARGE orange farm, age 28. Future investments. Conditions suitable. Address to RADCLIFFE, 210 West Tenth st.

WANTED—AN ALL CLERICAL POSITION BY intelligent single man; teetotaler; accurate at figures and good accountant. City or country. Address R, box 190, TIMES OFFICE.

WANTED—CHAUFFEUR OF 7 YEARS' EXperience desires position with private family; best references obliging. Best of references. Address R, box 124, TIMES OFFICE.

WANTED—CAN YOU USE AN A1 BOOKkeeper, rapid typist, not afraid of work; references good; living salary to start. Address R, box 1[illegible], TIMES OFFICE.

WANTED—CARPENTER WANTS WORK BY day, job or contract; plumbing, gasfitting, city or country. Call, write or phone, SOUTH 520. J. T. SMITH, 1356 E. Vernon ave.

WANTED—JAPANESE BOY, GENTLE AND honest, wishes situation as masseur; has much experience. Address S, box 159, TIMES OFFICE.

WANTED—NEED ANY JAPANESE HELP? Call or write.
SUMI'S JAPANESE EMP. CO.,
240 E. Second st. Main 2094, A4121.

WANTED—POSITION AS STENOGRAPHER or stenographer and collector, by young man of 5 years' experience. Address O, box 175, TIMES OFFICE.

WANTED—YOUNG MAN, 29, WITH GOOD references, desires position with opportunity of advancement. Address S, box 196, TIMES OFFICE.

WANTED — A CAPABLE JAP DESIRES to get job, helping generally, house work and cooking in nice family. K. TOMITA 706 6th st.

WANTED—SITUATION, CUTTER, FIRST-class Eastern man open for engagement with good tailoring house. Address M, box 152, TIMES OFFICE.

WANTED — CONTRACTS FOR PAPER hanging, painting, tinting and reasonable best work, right prices. W. A. GOODWIN, 2566 La Salle. Phone West 837.

WANTED—BY YOUNG MAN, SITUATION as first-class chauffeur, experienced and careful driver. Address K, box 138, TIMES OFFICE.

WANTED—POSITION, JAPANESE BUTLER and cook. Batchelor apartments orprivate family, city or country. Sober, willing, obliging; best references. TAKAMURA, 702 S. Grand ave.

WANTED — BY EXPERT AUTOMOBILE machinist, position driving business or private car, or work in shop; factory experience; first-class references. Phone BOYLE 2380.

WANTED—JAPANESE FUJI EMPLOYMENT. All kinds of good help. Phone or write. A5873; Main 8324. 525 South Olive.

WANTED — ACME GARDENING CO. want a few more lawns to mow. Carpets cleaned on the floor to look like new. BOYLE 1283. 2525 Pasadena ave.

WANTED—POSITION, JAPANESE BOY AS chauffeur and do any other work; have good references. GEORGE, O., F3431.

WANTED — PAINTING, TINTING, ETC., low prices; but first-class work. WILSON, A4884; Main 5728.

WANTED—SITUATION BY CHAUFFEUR, 7 years' experience, best of references. Address R, box 114, TIMES OFFICE.

WANTED—GENERAL CONTRACT WORK any kind, day or job. Call SOUTH 2813. A. B. BAKER.

WANTED—BY JAPANESE, FIRST-CLASS cook, in private family; have good reference. T. HIDAKI, 220 N. San Pedro st.

WANTED—HONEST JAPANESE WISHES position to work, office, store or apartment. Address R, box 114, TIMES OFFICE.

WANTED—JAPANESE WANTS POSITION; gardener or house work. Address R, box 169, TIMES OFFICE.

WANTED—POSITION AS [illegible] fifte

Classified Directory

TO LET— Furnished Rooms.

TO LET — ELEGANT FURNISHED ROOMS; private family. Westlake district, wash-ing. Reasonable rate to right party. 1304 ORANGE ST.

TO LET — FURNISHED ROOMS, NICE; nearly furnished, steam heat, hot water; price $2.50 per week to right party. 325 S. BROADWAY.

TO LET — ROOMS, SINGLE OR HOUSEKEEPING; walking distance. 1121 INGRAHAM ST.

TO LET — NICELY FURNISHED SUNNY room to lady, housekeeping privileges, pi-ano; AUBURN, near W. 20th and Vermont. Call to Glendale.

TO LET — NICELY FURNISHED ROOMS, SIN-housekeeping. 221 STOCKTON ST., 2 blks. from Courthouse.

TO LET — NICELY FURNISHED ROOM WITH-board; to exchange for light housekeeping; to 2 gentlemen. 1229 S. HILL, or phone Broadway 8726.

TO LET — FURNISHED ROOMS, VERY nice, $4 S. HILL ST. Phone A3138.

TO LET — NEWLY FURNISHED SUNNY front room; private family, reasonable rate. Immense lobbies, elevator, large public parlor; also reception room and two porches on each floor. Sleeping porches, large music room, roof garden, magnificent private park, private garage, extra large rooms magnificently furnished, steam heat, special new system of ventilation. Choicest high-class location. JUST OPEN.

TO LET—ROOSEVELT APARTMENTS. $14 to $25 monthly, housekeeping. Hot and cold water. Wilton place, finest locality. Quiet, restful, homelike. Grand location. 324 S. FIGUEROA ST. A3262.

TO LET— SAN CARLOS APARTMENTS. 743 S. BURLINGTON AVE. NEW HOUSE. VERY MODERN. STEAM HEAT. PRIVATE PHONE. BEAUTIFUL LOCATION; 1 AND 2 ROOMS EACH. MODERATE RATES. BOTH PHONES.

TO LET—A LARGE, LUXURIOUSLY FURnished 2-room front apartment, absolutely new, with perfect equipment. We have immense lobbies, sun parlor, roof garden, billiard parlor, private garage, magnificent grounds. GOLDEN APARTMENTS, 1130 W. 7th st.

O LET— THE STRATFORD.

Strictly high-class apartment hotel, W. Sixth and Burlington; six minutes' ride from center of city two blocks from Westlake Park; large veranda, lawn and flowers; 2, 3, 4-room apartments or completely furnished.

TO LET — THE BURNADETTE, NEW, modern single and double apartments, steam, private baths, telephones, sun parlor and kitchenettes; take W. 11th car to 1081 GRAND VIEW ST., near Westlake. Home 54829.

TO LET—HANCOCK APARTMENTS, 1419 MALVERN AVE. Located between Alvarado Terrace and 14th st., choice residential district, new brick building, elegantly furnished, must be seen to be appreciated. Price and 16th st. car. Phones 74723 West 4822.

TO LET— WESTLAKE PARK, walking distance, modern housekeeping apartments; quiet and select; disappearing beds, etc.; large flower garden, garage; 2 baths, both phones. Cor. SHATTO and UNION AVE. Phone Main 1679.

TO LET—PORTLAND APARTMENTS. 812, 814 monthly. Hair mattresses, sunniest, most up-to-date, new. Extensive private grounds. Aviary. "LIVE RIGHT." W. 2nd st. car to Figueroa. Walk one block north 911 DIAMOND ST.

TO LET—RENSHAW APARTMENTS, 712 CALIFORNIA ST., 3 ROOM well furnished apartments; all outside rooms. Steam heat; walking distance.

TO LET—BRIGHT, SUNNY ROOMS, HOUSEkeeping and single, $1.50 to $5; hot bath; laundry; walking distance. Cars direct to depot. 741 W. 11th st. Figueroa.

TO LET—VALDEZ APARTMENTS, 812 E. CORONADO ST., near Westlake Park; one 2-room and one 3-room suite; pleasant house. 13486.

TO LET — $14, $16 MONTHLY. ONE ROOM and cabinet kitchen, elegantly furnished for housekeeping; also parlor. 944 FRANCISCO ST. W. 9th st. car.

TO LET—MODERN 4-ROOM APARTMENT, centrally located, beautiful mountain view, $25. Apply MRS. H. G. E. SCHRIEBER, Monrovia.

TO LET — HALE APTS., NEWLY FURnished 2 and 3-room apartments. Steam heat, private baths. 1414 W. 10TH ST. Broadway 2491, 52588.

TO LET—2-ROOM APARTMENT COMPLETE. Westlake, walking distance, beautiful home, adults. 767 CHARLAND AVE.

TO LET—THE KAISER APTS., 1128 S. Grand: two and three housekeeping rooms; modern, telephone each apt., direct line.

TO LET—THE HARGRAVE, VERY LARGE corner 2-room apartment, all day sunshine, up to date, elegantly furnished for four persons. 146 S. FIGUEROA.

TO LET — NORTHWEST APARTMENTS, Beaudry, corner Temple, 2 and 3-room suites, $15 to $25 month. Hot water all times.

TO LET—FURNISHED FIVE-ROOM APARTment, modern, two sleeping porches. 1316 ORANGE ST.

TO LET—THE CRAIG, 408 S. FREMONT, just opened; beautiful 2 and 3-room suites; everything modern. F2605, BROADWAY 2744.

TO LET—ST. LOUIS APARTMENTS, 1141 W. First st., $14 monthly; one elegantly furnished 2-room apartment.

TO LET— Rooms and Board.

TO LET—HOTEL WILSHIRE— AMERICAN PLAN, 671 CORONADO ST. NEAR WESTLAKE PARK. STEAM HEAT. BOTH PHONES AND EVERY CONVENIENCE.

TO LET—ROOM AND BOARD, 1815 Shatto street. Big, sunny, furnace-heated south rooms; ten blocks west of Broadway; to 3 married couples, $15 per week a couple. Exclusive neighborhood; no other boarders. Take West 6th st. car, get off at Valencia.

TO LET—ELEGANTLY FURNISHED ROOM, with first-class table board, West Adams district; beautiful home and grounds; all modern conveniences; ¼ block from car line, $65 per month for couple; no objections to children. 'Phone 24246. 1110 W. 27TH ST.

TO LET — YOUNG COUPLE WILL GIVE board and room to lady, very reasonable; new bungalow; close to two car lines; use of piano; lady working can have comfortable home. Address S, box 161, TIMES OFFICE.

TO LET — ELEGANTLY FURNISHED house, combining home conveniences with home cooking; large verandas, private baths, beautiful grounds, sleeping porches, garage, gentlemen; references exchanged; exclusive neighborhood. 1946 FIGUEROA.

TO LET—FURNISHED ROOM AND BOARD for two people, at 1435 W. 23RD ST. Phone 23965.

TO LET—THE NARAMORE, 2716 S. GRAND ave. Handsome, well-heated rooms, with board, first class; excellent service. SUNSET 'PHONE SOUTH 78.

TO LET - BONNIE BRIER HOTEL, 608 West Hollywood Boulevard. Exclusive tourist and family hotel; fine table; every convenience, steam heat; three car lines; moderate rates. Home Phone 67540.

TO LET—IN PRIVATE FAMILY, BEAUTIful home, one block from Westlake Park; room with board; fine view; ten minutes from Broadway. Westlake cars to Coronado. 242 OCEAN VIEW AVE.

TO LET — HAVE YOU ROOMS APARTments vacant? Try a "want" ad in The Times. Use your phone. MAIN 8600. HOME 10791. Operators always on duty.

TO LET — GARVANZA VILLA, LOVELY sunny rooms, good board; large verandas, large grounds; fine place for health and rest. Take South Pasadena car to Ave 62.

TO LET—FURNISHED, LARGE, PLEASant room, suitable for 2 persons; breakfast and evening dinner, private family. 869 W. 18TH ST. Phone 24020.

TO LET — ROOM AND BOARD IN BEAUtiful Monrovia; physician's new home; furnace heat, best table board; no tubercular guests. P. O. BOX 807. Phone Green 199.

TO LET — FIRST-CLASS ROOMS AND board, with references, reasonable at 1023 WEST 37TH ST. Main 4809.

TO LET—PLEASANT ROOM WITH BOARD to young lady. Very reasonable. 815 SO. FIGUEROA.

TO LET—ROOMS WITH BOARD, SLEEPING porch, good neighborhood, gentleman only. 956 W. WASHINGTON. 'Phone 22209.

TO LET—FURNISHED OR UNFURNISHED, excellent board. 1147 S. FIGUEROA.

TO LET—SUNNY FRONT ROOM WITH board, $20. Elderly person or semi-invalid preferred. WEST 4762.

TO LET—ROOM AND BOARD IN SMALL daughter in family. University car. 1025 WEST 25TH ST.

TO LET—TWO BEAUTIFULLY FURNISHED front rooms, close in, excellent table, 1256 South Hope. Home 24790.

TO LET—NICE, NEWLY FURNISHED SUNny room, with board, close in, home cooking. 'Phone 53624. 1001 W. EIGHTH ST.

TO LET — BOARD AND ROOM TO GENtleman, for piano lessons. 9024 N. MAIN

TO LET— Rooms and Board for Children.

TO LET—WANT SMALL GIRL TO BOARD, private home, mother's care. 1208 S. HILL.

TO LET—CHILDREN BOARDED, MOTHer's care. 1008 SOUTH FLOWER. Phone Broadway 1126.

TO LET— Houses.

TO LET—UNFURNISHED 6 ROOM COTtage, 1068 E. 27TH ST.

TO LET— INLAID PARQUET FLOORS. CHOICE 12-ROOM HOUSE. EAST FRONT, EIGHT NEAR WESTLAKE PARK AND WILSHIRE BLVD. FINE HOUSE FOR LARGE FAMILY OR FOR RENTING ROOMS. RENT $75 PER MONTH. MINES & FARISH. 323 S. HILL St.

TO LET — 724 CORONADO ST. NEAR Westlake Park, 10-room modern 2-story residence, in good condition, hardwood floors, frescoed ceilings, furnace, nice lawn fruits, flowers, $50. Open. D. BRYSON, Owner at West Pico-Chickasaw

TO LET—NORTHWEST CORNER OF 14TH and Bond st.; six-rooms modern house, hardwood floors, furnace, sleeping porch and all modern conveniences; permanent; adults only. Pico or 16th st. cars.

TO LET—SOUTHWEST, 6 ROOM COTtage in very best condition; every convenience; good lawn, barn, garage; 2 car lines. $22.50. PHONE 72544.

TO LET—NICE 7-ROOM MODERN HOUSE, all clean; lawn. 1646 W. Washington st.; $25 with water. RAMEY BROS., 327 Story Bldg. F2321; Main 9056.

TO LET — HOUSE, 8-ROOMS, $25 PER month, with 5 rooms furnished, 35 dollars. 1854 WEST ADAMS ST. Call 2 to 4 p.m. Owner phone 71023.

TO LET — 8-ROOM COTTAGE, TEMPLE Court, corner Temple and Bunker Hill, $24 to good tenant. R. D. LIST, agent, 1021 Central Bldg. F1588.

TO LET—$35 MONTHLY, 8-ROOM, UNFURnished residence on beautiful st.; southwest fine view of city; 207 S. BROADWAY. A2943. Main 2043, Mr. Close.

TO LET—$12.50; COSY 4 ROOM PLACE, "can't be beat," walking distance; nice neighborhood. Take (traction) Boyle Heights car; 612½ S. GLASS ST.

TO LET—5-ROOM COTTAGE, 2 LOTS, BARN chicken yards, electricity, bath, lawn, trees shrubbery; references. 1478 SOUTH FIGUEROA.

TO LET—4-ROOM COTTAGE, GAS, WATER paid. $10. 2255 E. 7TH ST.

TO LET—FIVE-ROOM COTTAGE, LARGE yard, $15 per month, partly furnished. 991 E. 55TH ST. 'Phone 53284.

TO LET—8-ROOM RESIDENCE, MODERN in every respect, $30. Phone HOLLYWOOD 1305.

TO LET—MODERN TEN-ROOM HOUSE, 620 S. Coronado st., Westlake Park district. See REED. Phones 10723 and Bdway. 5023.

TO LET — FOUR-ROOM HOUSE ON HILL near North Broadway. $9.00. Call 513 A. PLDG.

TO LET—FURNISHED AND UNFURNISHED LARGE LIST. COME AND SEE US. CENTRAL RENTAL AGENCY, 404 ½ Hill.

TO LET—HOUSE, NINE ROOMS, ALL OR part. 1036 HILL ST.

TO LET—FOUR-ROOM HOUSE, GAS, 45 Apply 402 N. CHICAGO ST.

TO LET—7-ROOM HOUSE, 325 MOUNT Washington Drive. Apply 4513 S. HOPE T. Mrs. Kannes. Phone 21928.

TO LET — 6-ROOM COTAGE, GAS, ELECtricity, instantaneous heater, 1104 EAST WASHINGTON. Take Central Ave. car.

TO LET—COTTAGE, 4 ROOMS AND BATH, sleeping porch, $13. 525 LORENA ST.

TO LET—6-ROOM HOUSE AT 1347 W. 36TH ST.

TO LET— Furnished Houses.

TO LET— EVERY PROPERTY IN THE CITY WORTH LOOKING AT. OUR FREE RENTAL BULLETIN "MAKES HOUSE HUNTING EASIER." WRIGHT & CALLENDER CO., MANAGERS RENTAL PROPERTY, 603 S. HILL ST.

TO LET — A BARGAIN, FURNISHED houses, close in, walking distance, 4-room cottage, bath and instantaneous heater, $15; 5-room cottage, bath and instantaneous heater, $14; 2-room cottage, furnished, $10; 4-room unfurnished, $10. OWNER, 2374 E. Seventh. 'Phone 41244.

TO LET—FURNISHED: THAT ATTRACtive, ten-room all modern house on Beverly foothills commanding magnificent views of canyon, plain and sea. Close to city by L. A. Pacific Interurban and Wilshire Boulevard, and near new Country Club. Garage for two machines, with chauffeur's room. Apply to L. A. NARES, 402 Pacific Electric Bldg.

TO LET—OUR HOME, W. ADAMS DISTRICT, 6-room bungalow, completely furnished, auto-piano, sterling silver, etc., house and furniture practically new; garage and servant's room in rear, $65, or $60 with good lease. 'PHONE 72418.

TO LET—FURNISHED; IF YOU DID NOT find the modern 5-room bungalow you were looking for yesterday, here is a bargain in the southwest; piano and machine; $27.50. 'Phone 52780. 628 W. 42D PLACE.

TO LET—SAVE YOURSELF TIME WORRY and shoe leather by calling on F. A. KING, 715 Citizens' Nat. Bank Bldg. (with Mann & McMillan), who is getting his complete list of furnished houses and bungalows.

TO LET—COMPLETELY FURNISHED COTtage, close in; fine view. Inquire 1909 W. FIRST ST.

TO LET — WE ARE TURNING AWAY CUSTomers for want of houses to rent both furnished and unfurnished. List with us. Rental Department, H. L. MILLER & CO., 324 W. Sixth. F2738; Main 6707.

TO LET — 14-ROOM STRICTLY MODERN home, magnificent location, overlooking park; sleeping rooms, furnace, garage, hardwood floors, beamed ceilings. 121 AVENUE 46. 875.

TO LET — MODERN, CLOSE-IN, WELL furnished 7-room house, on car line, located at 1210 GEORGIA ST. Telephone S. N. ESKEEP. A5066, 29482, or South 1656.

TO LET—$17; FURNISHED 4-ROOM MODern cottage, clean, cosy, flowers, chickens, yards, near stores; University car line. 1037 W. 37TH DRIVE.

TO LET — ON LONG LEASE, IF DESIRED, new 7-room bungalow, handsomely furnished, detached, very attractive modern conveniences. BOX 340, MONROVIA, CAL.

TO LET—FURNISHED 6-ROOM COTTAGE, 145 S. Grand ave., 2 minutes' walk to center of the city, corner Second and Grand, to be seen any time.

TO LET—SITUATED IN THE FOOTHILLS at Hollywood, beautiful 9-room completely furnished house, garage, garden, etc. Inquire 937 EDGECLIFF ROAD, near Morgan Place or phone 59076.

TO LET—LARGE SIX-ROOM COTTAGE, 1½ blks. Lutheran; all modern conveniences, 3 bdrms. Barn, garage in rear. Rent $50; rate for term. 1902 W. ADAMS ST.

TO LET—$25 MONTH, 5 ROOMS, NICELY furnished; gas, electricity; bath; nice grounds; water paid; adults. 126 SOUTH OLIVE. Downey ave. car.

TO LET—FURNISHED, NICE CLEAN 4 roomed plastered house, $16, water paid. Take Stevenson ave. or Euclid car. Call 1142 EUCLID AVE.

TO LET—FURNISHED OR UNFURNISHED; very desirable, modern, four-room cottage, rear, fine neighborhood. 508 WEST 37TH ST. 25166

TO LET—FURNISHED COTTAGE, 6 ROOMS, 1442 SAN PEDRO ST., $15; barn.

FOR RENT—7-ROOM HOUSE, FURNISHED, $25. 424 CHAMBER OF COMMERCE. J. Caruthers.

TO LET—$75; FURNISHED 5-ROOM COTtage, walking distance. 1210 W. FIRST.

TO LET—MODERN 5-ROOM COTTAGE, furnished, with piano. 2734 MAPLE AVE.

TO LET— Stores, Offices and Lodging Houses.

TO LET—LEASE—CHOICE LOCATION; ONE store building, 5 rooms above, barn and yard, large school house across the street; on car line. 142 EAGLE ROCK AVE., get off at Glenfeliz st. 'Phone 41344.

TO LET—OFFICES, 621½ S. BROADWAY, newly renovated large rooms, suitable for any line of business, right in business center; first-class reasonable. Agent on premises. PHONE 25226.

TO LET—$15, STORE ROOM, 3208 CENTRAL ave., suitable for hardware, butcher shop, second-hand furniture, or millinery store. PHONE SOUTH 305.

TO LET—DESK ROOM, BOTH PHONES; bright sunny office, $10 monthly. Grease Bldg. Address K, box 140, TIMES OFFICE.

TO LET—LARGE PRIVATE OFFICE WITH use of reception room, both phones and all conveniences. Room 420 EXCHANGE BLDG.

TO LET — PART OF OFFICE, SECOND floor, $20. C. M. BUCK, Main 4026. A1849.

TO LET—A LARGE GROCERY STORE, 3 big windows; price $25. Inquire BUTCHER SHOP, 5052 S. Hoover.

TO LET—DESK ROOM, COMPLETELY FURnished, both telephones and stenographer. 311-312 SECURITY BLDG.

TO LET—LARGE BUILDING, MAIN ST., Watts, $10 month. Call 241 MAPLE AVE., owner.

TO LET—419, STOREROOM 20x40, 576 SANTA Fe ave., suitable for butcher shop; (none within 10 blocks). Key at 649 CENTRAL AVE.

TO LET—OFFICE AND DESK SPACE, ground floor 552 SO. SPRING ST.

TO LET—DESK AND 'PHONE

TO LET— Stores, Offices and Lodging Houses.

TO LET— STORES, LOFTS, BASEMENTS, BUILDINGS. EVERYTHING WORTH LOOKING AT BETWEEN MAIN AND FIGUEROA STS., FIRST AND PICO STS. WM. C. REIM, MGR. BUSINESS RENTAL DEPT., WRIGHT & CALLENDER COMPANY, FOURTH AND HILL STS.

TO LET— FINE STORE. MERCANTILE PLACE, between Spring and Broadway and 5th and 6th sts. Very central and desirable location; rent reasonable. C. WESLEY ROBERTS CO., 205 Citizens' National Bank Bldg. Home A4854. Main 8378.

TO LET— OFFICES Citizens' National Bank Bldg., 108 West Third st. Modern, fireproof building. A1 service, rental reasonable. Apply C. WESLEY ROBERTS CO., 205 Citizens' National Bank Bldg.

TO LET—HOTEL FOR LEASE AND FURniture for sale; the well-known Pioneer Hotel of Porterville, doing a good business; this is a business worth investigating; the present owner and proprietor wants to retire. Address JAS. F. CANTY, Pioneer Hotel, Porterville, Cal.

TO LET—OFFICES ON SECOND FLOOR OF Hotel Wilson, fronting on First street, single or en suite; bay window and running water; cheap rent. Call HOTEL WILSON 128 W. First st.

TO LET TWENTY THOUSAND FEET OF floor space in three-story brick bldg., in four rooms, suitable for warehouse, factory or job bing house; freight elevator; location corner fourth and San Pedro. Apply MURRAY SHOWCASE FIXTURE CO.

TO LET — OR LEASE, $25 PER MONTH. Corner storeroom (25x70) in modern brick building on Pico st., at Albany. McCONNELL & IRWIN, 311-12 Douglas Bldg. Est. 1886. Main 2150. A2150.

STORAGE— All Sorts.

TO LET — PRIVATE LOCKED IRON rooms, $1.50 and $2 per month, for storage of household goods, vans 75c per hour and up; we save you money on shipment of household goods to and from the East. Phone us. Main 11317. FISHER, COLYEAR'S VAN & STORAGE CO., Office 509-11 S. Main st.

TO LET—THE L. A. VAN, TRUCK & STORage Co's private rooms for storing and the largest vans for moving household goods, pianos, etc. Warehouse 614 LINDEN ST., near 9th st. and Central ave. Phone F6672, Main 179. R. H. DUNSTON, Prop.

TO LET — COLGAN'S FIREPROOF STORAGE WAREHOUSE. We pack, ship, haul and store furniture. Office, COLGAN'S FURNITURE STORE, 635 S. Main. F2067, Main 2402.

TO LET — SHED STORAGE, CAL. MOline Plow Co., 250 East 1st.

TO LET— Beach Property.

TO LET—AT VENICE 6 ROOM COTTAGE furnished, new clean, bath, east front. Phone 51852, forenoons, or call 1448 ORANGE, CITY.

TO LET— Miscellaneous.

FOR RENT—HORSES AND MULES AND grading tools. TELS. A3756 or MAIN 4279.

FOR SALE— Houses.

FOR SALE—6-ROOM BUNGALOW, $2600; 5-room bungalow, $2250. These properties are in the growing Southwest and can be bought on easy terms. Call at 1533 WEST 37TH ST., and see the many good buys or ring Main 7381, A1656. Southwest Home Building Co.

FOR SALE—DON'T READ THIS UNLESS you want a 10-room palace, modern, near Adams st., Christian Church, including all the luxuries of a model home. $7500. One-third cash handles. ROOM 12, 244½ S. Broadway.

FOR SALE— Quick. Must sell immediate my home, 6 rooms, 2 stories, strictly modern and comfortable. West Adams car line. Price $5000, part cash, balance easy. Make offer, will trade equity. Address WW, box 250, TIMES BRANCH OFFICE.

FOR SALE—NICE HOUSE AND LOT FURnished or unfurnished with large yard and barn for automobile. Lawn, etc. 1114 W. 54th street, near Hoover. Price $3450 or will sell my equity for $770. Apply to owner, J. LORETTE, St. Bernard Hotel, San Bernardino, Cal.

FOR SALE—FOUR SWELL 6-ROOM BUNgalows, modern in every description in the swellest part of the city. There is room for 4 more could be added to these bungalows; if you want a house forever call and see them. UNDERWOOD & HUTCHISON, 536 So. Spring.

FOR SALE — NEW 5-ROOM BUNGALOW, $1200; beautiful location, near sunset blvd. and 2 car lines; has an income from well on rear of lot, size of lot 50x126 feet. Snap this up at once. C. WIESENDANGER, A2943, Main 2943. Mr. Frye.

FOR SALE—BARGAIN IF TAKEN NOW; one of the swellest 6-room and bath bungalows in Westlake district; strictly modern; corner lot. 122 S. BENTON WAY. Easy terms. 'Phone 51250.

FOR SALE — $50 DOWN, $25 MONTHLY. Including interest. A new 4-room plastered bungalow, east front, toilet, sink, gas, cement walks. Take Stephenson ave. car to Bonnie Beach Place. Walk one block north to 802.

FOR SALE—AT A BARGAIN, AS PARTY wants to build another home. A fine 10-room house, corner lot, 70x165, garage, etc. Oak floors throughout. Price $15,000. RALPH, 5 1050 Arapahoe st.

FOR SALE—BARGAIN AT 536 43RD PLACE, 5-room bungalow, near New High school and cars. Good rental property, $2500 cash. OWNER, 1046 W. 47th.

FOR SALE—A SNAP, $3000; UP-TO-DATE 5-room house in West Adams district, convenient to two cars. Will consider good lot part payment. Phone West 442 or address K, box 153, TIMES OFFICE.

FOR SALE—STRICTLY MODERN 1-ROOM bungalow; all floors hard finish; lawn and flowers, back and front. Bargain for cash or easy terms. W. 29th place. Inquire at 1406 VERMONT AVE.

FOR SALE—$2500 CASH, MY 5-ROOM COTtage on W. 49th st., between 2 car lines, hardwood floors, gas, electric lights and sewer, driveway and garage, fine home for little money. Call up HOME 29-23.

FOR SALE—6-ROOM COTTAGE, LOT 40x128, 1857 W. 30th st., at auction, Tues., Jan. 10, 2 p.m. Home for sale. Owner going to Rome Exposition. THE R. H. STROUSE CO., auctioneers.

FOR SALE—THE NICEST SEVEN-ROOM furnished flat in city for the money at "The Sunny Side." 812 W. 8TH ST.

FOR SALE—A MODERN NEW 5-ROOM COTtage on End st., near Moneta; terms $200 cash, balance like rent, or will take a good lot as first payment. BEN WHITE, 304 Bryson Block.

FOR SALE — WE HAVE 1500 HOUSES listed for sale in the best locations, prices from $600 to $50,000. You can pay $100 down and $15 per month. See H. L. MILLER & CO., 324 W. Sixth.

FOR SALE — NO INTEREST, $2250, FIVE-room house, newly painted and papered; lot 40x140. 1514 Bellevue ave. Owner 946 HEMLOCK ST. $200 cash, balance like rent.

FOR SALE—6-ROOM BUNGALOW, 4207 S. Flower st., $2500, $500 down, or will take good lot as part payment, balance to suit. O'MALLEY, owner, A5145, Main 3063.

$900 TAKES NICE LITTLE 5-ROOMS HOUSE, lot 50x200, 1-4 cash, balance $10 month, without interest. ROOM 12, 244½ S. BROADWAY.

FOR SALE—FOR A NEW, GOOD 6 LARGE room cottage at a reasonable price and very easy terms, see 2043 W. 27TH ST. Key next door.

FOR SALE—BUILD FOR FURNABER ON small monthly payments, lots everywhere WINANS-JUDSON CO., 404 Mason Opera-house. Phone 10662.

FOR SALE— New, modern 5-room bungalow, 3615 Stephenson ave., $3500, $100 down, balance $22.50 per month. OWNER, 221 Central Bldg.

FOR SALE—6-ROOM MODERN COTTAGE half a block from Washington, close in; most desirable location. Price $4000. BROADWAY 4227 or 52978.

FOR SALE—A NICE 5-ROOM HOUSE ON Olive st. $2500, $150 cash, $25 per month. This is a snap. See owner, 5521 MONETA AVE.

FOR SALE—$750 EQUITY IN NICE FOUR-room house, best offer takes it. No agents. 2166 ECHO PARK AVE.

FOR SALE—NICE, MODEST THREE-ROOM house, screened porch, with all modern improvements, full lot with clear title. Cash $1200. 1586 E. 49TH ST. 38127, or A1858.

FOR SALE — MODERN 5-ROOM HOUSE, basement and attic, located near Berkeley Square. Phone WEST 4811.

FOR SALE—BIGGEST SNAP IN LOS ANgeles; two 6-room houses, water and toilets, small lots. 3 blocks from car. PHONE 21527.

FOR SALE—A SNAP, FOR $2500 CASH, 3 lots and 2 Cal. houses. Will divide. OWNER, 149 East 52nd st.

FOR SALE—MODERN 6-ROOM BUNGALOW, furnace, garage, lot 82x130, $3500. SOUTH 7143.

FOR SALE — $3000, WORTH $3750, 5-ROOM modern house; also 7-room for $2950. SAVAGE 2502 Trinity st. Maple ave car.

FOR SALE — 142 WEST 25TH ST., 100x150, 9-room house, gas, electricity, furnace. Phone SOUTH 7355. OWNER.

FOR SALE—6-ROOM HOUSE, 2-ROOM COTtage in rear, $1700, easy payments. 1638 GROVER ST.

FOR SALE—SIX-ROOM COTTAGE, 1147

FOR SALE— Houses.

FOR SALE— DERBY PARK AND COLLEGE TRACT HOMES.

Southwest on the Grand ave. W. 48th st. car; tract office at Gramercy place; parked streets, walks and curbs, sewers, gas, electricity, telephones, parks, model stores, church, schools, postoffice and playgrounds; streets and parks permanently cared for by endowment fund; no vacant lots, but all fenced and in lawn; trees and shrubs.

Terms—10 per cent. cash, balance, including interest, taxes and insurance like rent; easy, isn't it?

$2900—5-room bungalow, at 1627 W. 37th st.; cement porch, 24x6; beamed living-room and dining-room, two bedrooms, cabinet kitchen; screen porch, built-in features include linen closet, buffet, bookcases, etc.; brick fireplace in dining-room; blue brick porch pillars.

$3100—5-room bungalow at 1763 W. 41st st.; large corner lot, 50x135; living-room, dining-room, well arranged kitchen; two bedrooms, with bathroom between, screen porch, wide and attractive porch and gable treatment; brick mantel in dining-room, built-in features, buffet, china closets, bookcases and linen chest.

$3500—7-room bungalow on large corner lot, 50x150; St. Andrews and 50th sts.; large living-room, cosy den, dining-room, two bedrooms, kitchen, breakfast-room, screen porch, pergola with fine floor; brick porch, 30x8, with cement steps; oak floors in living-room and dining-room; built-in seats, bookcases, buffet, cupboards and cooler; all modern improvements, including the best of leaded glass and mantel work.

$4200—6-room story-and-a-half bungalow, at 1732 W. 46th st.; by far the best buy on the tract; large living and dining-room, exposed on three sides; cabinet kitchen that is a model; large screen porch, two bedrooms and sewing-room, which can be used for a bedroom; large bay alcove at balcony front; front bedroom; upstairs hall; built-in linen closet, case, buffet, cooler, cupboards and bookcases; white tile over kitchen sink; beveled plate in buffet and bookcases; altogether a unique house.

$4650—6-room 2-story-and-a-half bungalow, on large corner lot, 50x150, at St. Andrews and 48th sts.; first floor has beamed living-room, reception hall, dining-room, den, breakfast-room and kitchen; stairs encircle fireplace in living-room; second floor has two bedrooms, balcony, large sleeping porch, hallway and bath; built-in features include all modern kitchen conveniences; closets, bookcases, etc.; porch and pergola across front; cement steps on porch; oak floors in all main first-story rooms; this beautiful home has bevel plate.

LOS ANGELES INVESTMENT COMPANY, 223-235-237 S. Hill st.

Main 2543. Home 69127.

FOR SALE—A NICE 6-ROOM HOUSE ON Main st., boulevard, $250 cash, $25 per month. See this place, it is a bargain. Owner, 5521 MONETA AVE.

FOR SALE— HIGH-CLASS BUNGALOWS. ONLY $250 DOWN. BALANCE LIKE RENT.

Handsome 6 and 7-room strictly modern new bungalows, large lot, that commands an uninterrupted view of the surrounding hills and mountains. Cement porch and steps; large verandas, waxed oak and maple floors throughout, woodwork in Flemish oak finish; dainty living-room with built-in seats and bookcases, handsome brick mantel and lighting fixtures equal in elegance and design to those found in $8000 residences; built-in buffet 8 feet wide; leather paneling in living-room and dining-room; an ideal French kitchen, equipped with cupboards, flour bins and drawers, screen porch and laundry tray, bath with lavatory and conveniently built-in dressing-case, bedrooms also have built-in dressers, large bevel plate mirror, latest sanitary plumbing; woodwork in bedrooms, bath and kitchen white enamel, in fact, every one of the rooms has new and interesting features, and the living-rooms are so cosily arranged, gas, electric lights, lawn and shade trees also in. These houses have been carefully planned and are delightful homes. You will agree with me if you see them. 615 N. NEW HAMPSHIRE. Take Hollstrope Drive car, get off at Clinton ave., go east 2 blocks.

FOR SALE— NEW BUNGALOW. EAST TERMS.

6-ROOM BUNGALOW ON WEST ADAMS HEIGHTS, A BEAUTY, JUST COMPLETED. HARDWOOD FLOORS ALL OVER. 2 ROOMS FINISHED IN MAHOGANY. SHOWER BATH, GARAGE, ETC. PRICE $5800, $700 CASH, BALANCE $40 PER MONTH. SEE MR. KING, MINES & FARISH, 323 S. HILL ST.

FOR SALE— New close-in 7-room bungalow, 323 S. Coronado st., Bimini car to Third st. Price $2250; easy terms.

Near 6-room modern bungalow, lot 50x150, corner Barrow and Bonita sts.; Wilshire section, corner lot, $2500; easy terms.

Lots in Wilshire district, 50x150; close to car line; $850; easy terms.

F. W. BOUNTHWAITE, Builder, 1206 Story Bldg. A3394.

FOR SALE—BY THE OWNERS.

HOUSES, COTTAGES AND BUNGALOWS. If you wish to buy a home in Los Angeles or vicinity, call at our office and make your selection from photographs and get complete description, as we have many houses in all parts of the city which are for sale by the owners, saving time, disappointment and agent's commission for the buyer. CALIFORNIA HOME ADVERTISING BUREAU, 230 Citizens Nat. Bank Bldg., 3rd and Main streets.

FOR SALE— A GOOD BUY.

A BEAUTIFUL 6-ROOM NEW HOUSE ON NORMANDIE AVE., IN THE WILSHIRE SECTION. HARDWOOD FLOORS THROUGHOUT; FURNACE AND SLEEPING PORCH. THIS HOUSE IS ELEGANTLY FURNISHED; WILL SELL FURNISHED FOR $5000, OR UNFURNISHED FOR $4750, $1500 CASH AND BALANCE TO SUIT PURCHASER. SEE MR. KING, MINES & FARISH, 323 S. HILL ST.

FOR SALE—THIS HOUSE MUST BE SOLD. Bungalow, furnished handsomely, completely; 6 large rooms and bath; north front, lawn, trees, flowers, attractive and delightful Arlington Heights. All conveniences. High ground. Oriental rugs, brass bedsteads. Immediate possession. An ideal home for those who appreciate completeness. Seen daily 11 to 3. Owner at house, 2532 W. 18TH. Washington, Rimpau or W. 16th car to Arlington.

FOR SALE — BEAUTIFUL 5-ROOM COTtage located near Moneta ave. Furnished up in elegant style with small house in rear, all fenced in, several nice trees, chicken pens, lawn, flowers, fine large cellar; lot 50x130; parties leaving city. Property clear; will sell for part cash, balance terms or a mortgage. BURKE BROS., 5521 Moneta ave.

FOR SALE— BIG SACRIFICE!

Owner must sell a splendid little 5-room cottage, 48th st., between Moneta ave. and Figueroa, 2100 dollars. Way under any property on the street!

See LEHMAN, A1845. 402 Stimson Bldg. Main 3865.

FOR SALE— West Adams district, 5-room modern bungalow on 50-foot lot in the best residence district of Los Angeles; fine street, near car line; price $2750; only $500 cash, balance like rent. See E. H. HOFF, 238 Bradbury Bldg. F4538.

FOR SALE— Beautiful modern bungalow thoroughly up-to-date. Cobble stone front cement porch cellar, fence, barn and all built-in features. Just south of Slauson, southwest. Price $2750. Small payment down, balance $25 per month. You'll have to hurry! See LEHMAN, Main 7403, A1645. 402 Stimson Bldg.

FOR SALE—TO CLOSE AN ESTATE, 2 cottages, and four 50-ft lots, fronting on Vernon ave. and 43rd st., price $5000, or will sell separately. Call at 849 E. VERNON AVE., or on C. White Mortimer, administrator of the estate of Emma P. Williams, deceased. 704-6 International Bank Bldg.

FOR SALE—EXCEPTIONALLY CLASSY 10-room strictly modern home, lot 67x190 near Figueroa and 40th. Garage now renting for $40 per month. Give us two thousand cash, assume mortgage of $6500 straight loan from bank (which is evidence of its value) and it's yours. You have to hurry. Room 12, 244½ S. BROADWAY.

FOR SALE—MODERN 6-ROOM BUNGALOW. 66-foot east front lot, gas and electric fixtures just finished, furnished or unfurnished a snap if sold at once. Liberal terms. Take Washington street Rimpau ave. car, get off at West Boulevard, go 1½ block south to Green Bungalow.

FOR SALE — A HOME AT NO. 1625 ORange street, this city. Two-story, eight-room house, on lot 48.65x125 feet; location between Union and Burlington aves., on high ground and paved street. Price $9000, or $8500 furnished. For further particulars call at house, or Phone Main 5393.

FOR SALE — 7-ROOM BUNGALOW, LARGE attic, hardwood floors throughout, extraordinary attractive features inside and out; cement porches, walks and drives, garage; lawn, flowers, etc. Positively no agents. OWNER. 56478.

FOR SALE — 6-ROOM MODERN BUNGAlow, sleeping room, barn, lawn and flowers.

FOR SALE— Houses.

FOR SALE—ASK INGHAM ABOUT IT. 204 W. 7TH ST.

Six-room cottage, modern, lot 50x130, price $1400; $200 cash, balance $20 monthly.

5 room new and fully modern bungalow, southwest district, close to car line, $2500; $150 cash, balance $25 monthly.

8 room modern home on Kenwood avenue, large elegant rooms, hardwood finish, furnace, 50-foot lot. I can sell this for $3000 less than cost 2 years ago.

ASK INGHAM ABOUT IT. 204 West 7th st.

FOR SALE— BIG SNAP.

ON WESTLAKE AVE. NEAR SEVENTH. 9-ROOM HOUSE RENTING FOR $50 PER MONTH. LOT 50x150. A BEAUTIFUL APARTMENT-HOUSE LOCATION. WE CAN DELIVER THE PROPERTY FOR $6000. THE BEST BUY IN THE DISTRICT. SEE MR. KING, WITH MINES & FARISH, 323 S. HILL ST.

FOR SALE— $300 buys new, modern 5-room bungalow, 3825 E. Second st. Near corner of Mott st. This house is a beauty and has 7 feet living-room and dining-room. Two bedroo

FOR SALE—
Suburban Property.
Glendale.

FOR SALE—
GLENDALE.
The most beautiful and finest located building site in all Glendale. Size 165x250, fronting on Central avenue, an eighty-foot street that is now being macadamized and just one block from the Pacific Electric line. 15 minutes to 6th and Main streets. You can't appreciate the beauty of this site until you have been on the ground. Come in. Terms easy.
T. H. A. GOODWIN COMPANY
Members L. A. Realty Board.
202-3 Central Bldg. 6th and Main.
F2320 Main 7859.

FOR SALE — ELEGANT HOME IN GLENdale 6-room modern house, barn, 6 large lots fine lawn, flowers, oranges, grapes, peaches all kinds of fruit, all chicken tight fence; corrals on best paved street in Glendale; $5000 will handle it. Must sell. See H. L. MILLER & CO., 224 W. 6th st. F2328. Main 7859.

FOR SALE—NEW 5 AND 6-ROOM CLASS bungalows, up to date, easy terms, Louise and Ethel sts., Glendale, near Cass Verdugo, high and sightly, street work done; car to Dryden st. carriage waiting or agents. PHONE HOME 1151.

FOR SALE — 2 NEW, MODERN, 5-ROOM bungalows near Cass Verdugo foothills, small payment down, balance easy terms. J. Ka. Z. Owner, Glendale. Sunset 6451.

FOR SALE—$500 WILL HANDLE BEAUTIful modern 6-room house on best paved street; large lot, Dryden st.; chicken yards. Lot 52x150. OWNER, 429 Grosse Bldg.

South Pasadena and Osceola Park.

FOR SALE—NEW 6-ROOM BUNGALOW, furnace, sun parlor, ½ block from cars. See owner, 1420 E. FRANCES AVE.

FOR SALE—BY OWNER, NEW 6-ROOM modern bungalow; easy terms. 1819 RAMONA AVE.

San Dimas.

FOR SALE—SAN DIMAS, CAL.
The Famous Frontier Foothill District. For best buys in citrus properties and homes in this district. See
SAN DIMAS REAL ESTATE COMPANY,
SAN DIMAS, CAL.
Pomona Home 'Phone 11.
Covina Home 'Phone 3172.

Wilmington.

FOR SALE—BARGAINS IN WILMINGTON property. E. SPURLOCK & CO., 221 Central Bldg.

HOLLYWOOD—
For sale, Exchange or Rent.

FOR SALE—PROPERTY IN THE HOLLYwood district of Los Angeles. We have large listings, ask for maps, folders and souvenir cards. C. H. LIPPINCOTT & CO., 611 Pay Bldg. Third and Hill sts. Members L. A. Realty Board.

FOR SALE—NEW MODERN BUNGALOW IN very desirable location, 7 rooms, well arranged, price $6000; terms. Apply to DR. GARDNER, 340 Gardner st. West Hollywood.

FOR SALE—WEST OF HOTEL HOLLYWOOD and north of Hollywood Blvd.; a six-room and bath bungalow; lot seventy-five feet frontage. HOME 295.

FOR SALE—5-ROOM HOUSE FULL BEARing fruit trees, large lot. Nice home. Phone 57296.

FOR SALE—
Beach Property.
Oceanside

FOR SALE—$2500. BUNGALOW, SEVEN rooms, close in, retired, charming gardens, owner, THE HERMITAGE, Oceanside, Cal.

Wilmington.

FOR SALE—FINE CORNER LOT IN BAY View Tract. Big bargain. Terms. ADAM LAYER, 608 Pay Bldg., Both phones.

FOR SALE—
Country Property.

FOR SALE—
CLAREMONT ORANGE TRACT.
AN IDEAL LOCATION.
Above the frost and fog, close to electric railroad. Handy to Los Angeles, Pomona College, churches, schools, surrounded by splendid orange groves, water piped to each 10 acres.
Lots land without improving will bring a handsome profits as an investment in the next year or two.
Planted in citrus trees it will bring 100 per cent. in five years above outlay.
Tract recently opened, prices range from $250 to $300 per acre, with good water right.
CATON & HENDRICKSON,
206 Mercantile Place.
Phones Main 3440 and F2139.

FOR SALE—FARM LANDS FOR HOMES or investments in California, we have booklets on all sections of the State, write for what you want; send 2c postage; literature, information and advice free; you can save time and money by consulting us; we can tell you where you can find what you want; our Pacific Coast Homeseeker, monthly, is full of information about California; send 25c stamps for one year's subscription.
PACIFIC COAST HOMESEEKER INFORMATION BUREAU, 453 S. Spring st., Los Angeles.

FOR SALE—
$7000—8 acres, 1½ miles from Riverside P. O., and 2 blocks from electric line. 7-room house piped for hot and cold water, city pressure, bath, barn, 2½ acres oranges, 600 eucalyptus trees, 1 year old, balance in alfalfa and truck patches, 12 walnut trees, and fruit trees, 16 shares water, mortgage $2000. Balance easy, parties going East; must sell; will pay you $1000 this week. Big snap; inspection write OWNER, 149 Santa Ana street, Riverside, Cal., R. R. No. 2.

FOR SALE — IF YOU WANT AN IDEAL location for alfalfa, chickens, nursery or deciduous fruits within 30 miles of Los Angeles, 1 mile from railroad station, A-1 sandy loam soil, an abundance of crystal pure artesian water from a well of 100 feet, see me at once. I have just put on a subdivision of 200 acres at Newhall, $50 to $150 per acre. Terms reasonable. A. J. WOOD, 633-9 I. W. Hellman. Main 4054, F1263.

FOR SALE — 320-ACRE RANCH 1 MILES west of Tujunga, 4 east of Pond. Santa Fe R.R. Fine for alfalfa, dairy, hogs. House, barn, pens, milk house, flowing well, reservoir, 160 acres barbed wire fence, redwood fence, 80 cross-sticked, in good condition. N. ½ S. E. ¼ Sec. 27, T. 2 N., R. 13 W. Make offer. Commissions. DR. BABCOCK, Union Trust Bldg.

FOR SALE — BRITISH COLUMBIA FRUIT land, yields $1000 per acre and upward annually. Choicest Edgewood orchard tracts, Arrow Lake district, West Kootenay, $80 per acre; terms, over five years without interest. No irrigating, delightful climate, good, daily market. Get Booklet "Q." INVESTORS' TRUST & MORTGAGE CORPORATION, Ltd., 134 Hastings, W. Vancouver, B. C.

FOR SALE—
6736 acres richest irrigation tract celebrated Nueces Valley, southwest Texas. Rich front and artesian belt; $15,000 improvements. Colonization, high-grade investment, nothing better. Compulsory sale, $15.75 acre. Write quick. TRUSTEE, 1005 N. Flores, San Antonio, Tex.

FOR EXCHANGE—$20,000, 200 ACRES OF the best land in Tulare county, want walnut or orange grove or city property; clear, or clear. Address W. box 230, TIMES BRANCH OFFICE.

FOR SALE—
32 acres adjoining city limits of City of Santa Ana; 1½ miles from center of city. Opposite side of street is subdivided in city lots. On electric road Los Angeles to Santa Ana. Silt loam, all all in cultivation, $250 per acre. It is worth $500. Terms half cash, balance long time. Apply W. N. HARRIS, 553 S. Spring st., Los Angeles.

FOR SALE AT HALF PRICE OF ADJOINing property; equally as good; fifteen hundred acres of the smoothest and choicest valley land, abundant water; present income-payer, will rise in value three or four to one; 2½ miles from railroad station. Will sell in smaller lots. Inquire 325 STERLY BLDG.

FOR SALE—FIVE ACRES ON SANTA ANA electric line; second house south of Harper Station; six-room house, barn, pumping plant, all kinds of fruit, and gum grove. See owner, MR. C. E. DIXON, Anaheim, Cal. R.D. No. 1.

FOR SALE—5000 ACRES PLATTED FOR colonization; plenty water; Fresno county, ten R.R.'s; all level. McDOWELL, 312 Bennett Bldg. 11107.

FOR SALE—41½ ACRES NEAR DOWNEY, 3 acres of alfalfa; 8-room house, large barn, windmill, etc. D. A. PORTER, 702-3 Grant Bldg.

FOR SALE—10 ACRES, IMPROVED; HOUSE, horses, cow, implements, chickens; 4 acres alfalfa; $3000; ¼ cash. 319 O. T. JOHNSON BLDG.

FOR SALE—$1000; 100 ACRES, 20 ACRES good, level orange land, balance hilly, near Perris; 12 springs water. T. L. CHAPIN, 111 S. Broadway.

FOR SALE—FINEST SOIL, LEVEL, QUARter all in cultivation. Big snap, $35. Land near selling up to $75. STACY, 204 Pay Bldg.

FOR SALE — BEST EQUIPPED 7-ACRE ranch. Chickens, horse, buggy; plenty water. 319 O. T. JOHNSON BLDG.

FOR SALE—WHITE WE FOR RANCHES all sizes and prices. ELZIE WHITE.

FOR SALE—SNAP AT $750 CASH; 15 ACRES at town of Downey. OWNER, 1469 E. 52d.

Country Property.

FOR SALE—
INCOME PRODUCING ALFALFA RANCHES IN
20, 40 AND 80-ACRE TRACTS.
$125 PER ACRE.
ON
EASIEST TERMS EVER OFFERED.
A MODERATE CASH PAYMENT AND YOUR CROPS WILL MEET THE BALANCE OF YOUR PAYMENTS.

FOR SALE—BY ADMINISTRATRIX.
IN REGION OF AMPLE RAINFALL, at private sale 250-acre ranch, 2 miles east of Santa Rosa, Cal. Northern boundary is middle of channel of Santa Rosa Creek, an ever-flowing stream. Best basalt block quarry in California now operated by City Street Improvement Company; is on this ranch. The S. P. R. R. runs through ranch and has station thereon. Part of ranch heavily wooded with oak, portion in prune, producing best crops in vicinity; few acres in grapes. Good house of 8 rooms and other improvements. A large acreage is same sold as celebrated Vrooman walnut orchard which directly adjoins the ranch on the west. Ranch now rented as dairy and produces an income on over $75,000. Property improved would produce income on much larger capital. Inquire or write WM. H. HAMILTON, Attorney for Administratrix, 312 Rues Bldg., San Francisco, Cal.

FOR SALE—CLOSE-IN ACREAGE.
We have just opened a large tract of high-class land, adjoining the famous Baldwin property in the Rancho La Puente. This land has never before been offered for sale in small parcels. Some of the finest 10 and most productive orange and walnut land in Southern California adjoin this property, as well as all classes of gardening, berries and alfalfa. Best rail service is within 30 minutes of the business heart of Los Angeles. Abundance of water for irrigation. Price $300 per acre, including permanent water, subject to raise at any time; very reasonable terms.
MASON & MOON CO.,
910-11 Central Bldg. Bdwy. 6782.

FOR SALE — 20 ACRES NEAR DOWNEY; VERY RICH SOIL; GOOD 6-ROOM HOUSE, WIND MILL AND TANK, ONE ACRE IN APPLES, FEW OTHER FAMILY FRUITS, TREES 2 ACRES IN OF BLUE GUM TREES BALANCE EXTRA FINE FOR ALFALFA A FINE BARGAIN AT $5000. HALF CASH AND TERMS ON BALANCE.
I have also some other fine places for sale or part exchange for L. A. city clear property. The Downey section is noted for its fine soil, abundant water supply for full particulars address. GEORGE W. WILLIAMSON, Downey, Cal.

FOR SALE—SAN FERNANDO VALLEY 13 acres, fine soil, perfectly level, planted to 2-year-old walnut trees, improved with 3-room house etc. for less than the value of the bare land; situated one block from wagon office, railroad station and school; price $3150; biggest bargain in the San Fernando Valley. THOMSON, Home 'Phone 24004, after 6 p.m.

Santa Barbara.

FOR SALE — SEE PHOTOS AND DESCRIPtions of high class Santa Barbara homes for sale or lease.
LINCOLN, 611 Pay Bldg.

IMPERIAL VALLEY—

FOR SALE—OR EXCHANGE — IMPERIAL Valley assignment, 160-acre relinquishment good land, partly leveled and all cleared, 3 miles from El Centro, ¼ mile from railroad; $50 per acre, including 7 shares water stock; $3 annual proofs made; terms to suit. A. L. JAMESON, 310 Security Bldg., Los Angeles.

FOR SALE—320 ACRES BETWEEN BRAWley and Holtville, full water right; land leveled, bordered and ditched. Good buildings, $45 an acre. RENKIN, Main 374.

COCHELLA VALLEY—

FOR SALE — EXCEEDINGLY FERTILE date, orange and cotton lands, fortunes for you, only 5 hours from Los Angeles. Write for circular. 160 acres, relinquishment, fine orchard land, right close in, only $40 per acre. This is a snap. Will exchange for city property. Office, L. C. PFAFFENBERGER, 2417 Michigan ave. 'Phone Boyle 87, Los Angeles, Cal.

FOR SALE — EXCEEDINGLY FERTILE date, orange and cotton lands; fortunes for you only 5 hours from Los Angeles. Write for circular. Office, L. C. PFAFFENBERGER, 2417 Michigan ave. 'Phone Boyle 87, Los Angeles Cal.

SAN JOAQUIN VALLEY—

FOR SALE—
For improved or unimproved farming lands in Southern California, the big country, producing at present cream and butter products valued at $100,000 per month. Call on or write us for particulars and prices. We can suit you.
HINSDALE & PELL, Tulare, Cal.

FOR SALE—I HAVE 200 ACRES OF FIRST-class vineyard in full bearing located in the San Joaquin valley and wish to exchange this for South Pasadena property. Address P. O. BOX 230, Fresno, Cal.

OWENS RIVER LANDS—

FOR SALE — 160 ACRES, OWENS VALley, 1½ miles from good town and railroad; deep, rich soil, no alkali, abundance of water; suitable for apples, peaches, pears, corn, alfalfa or vegetables. No use to pay $100 to $200 per acre when you can buy better land for only $5 per acre. A. J. BASYE,
655 Pacific Electric Bldg.

FOR SALE—
Lemon and Orange Groves.

FOR SALE — THE CHEAPEST ORANGE grove in Los Angeles county for the money. It is seven miles, 2½ miles of Alhambra, in the finest district in the county, close in to Monrovia car line. Has splendid water rights, fine view of the mountains, corner land, good soil, abundance of crystal pure artesian water from a well of 100 feet. Send for me at once. I have just put on a subdivision of 200 acres at Newhall, $50 to $150 per acre. Terms reasonable. A. J. WOOD, 633-9 I. W. Hellman. Main 4054, F1263.

FOR SALE — 320-ACRE RANCH 1 MILES west of Tujunga, 4 east of Pond. Santa Fe R.R. Fine for alfalfa, dairy, hogs. House, barn, pens, milk house, flowing well, reservoir, 160 acres barbed wire fence, redwood fence, 80 cross-sticked, in good condition. N. ½ S. E. ¼ Sec. 27, T. 2 N., R. 13 W. Make offer. Commissions. DR. BABCOCK, Union Trust Bldg.

FOR SALE — BRITISH COLUMBIA FRUIT land, yields $1000 per acre and upward annually. Choicest Edgewood orchard tracts, Arrow Lake district, West Kootenay, $80 per acre; terms, over five years without interest. No irrigating, delightful climate, good, daily market. Get Booklet "Q." INVESTORS' TRUST & MORTGAGE CORPORATION, Ltd., 134 Hastings, W. Vancouver, B. C.

FOR SALE—
6736 acres richest irrigation tract celebrated Nueces Valley, southwest Texas. Rich front and artesian belt; $15,000 improvements. Colonization, high-grade investment, nothing better. Compulsory sale, $15.75 acre. Write quick. TRUSTEE, 1005 N. Flores, San Antonio, Tex.

FOR EXCHANGE—$20,000, 200 ACRES OF the best land in Tulare county, want walnut or orange grove or city property; clear, or clear. Address W. box 230, TIMES BRANCH OFFICE.

FOR SALE—
32 acres adjoining city limits of City of Santa Ana; 1½ miles from center of city. Opposite side of street is subdivided in city lots. On electric road Los Angeles to Santa Ana. Silt loam, all all in cultivation, $250 per acre. It is worth $500. Terms half cash, balance long time. Apply W. N. HARRIS, 553 S. Spring st., Los Angeles.

FOR SALE AT HALF PRICE OF ADJOINing property; equally as good; fifteen hundred acres of the smoothest and choicest valley land, abundant water; present income-payer, will rise in value three or four to one; 2½ miles from railroad station. Will sell in smaller lots. Inquire 325 STERLY BLDG.

FOR SALE—FIVE ACRES ON SANTA ANA electric line; second house south of Harper Station; six-room house, barn, pumping plant, all kinds of fruit, and gum grove. See owner, MR. C. E. DIXON, Anaheim, Cal. R.D. No. 1.

FOR SALE—5000 ACRES PLATTED FOR colonization; plenty water; Fresno county, ten R.R.'s; all level. McDOWELL, 312 Bennett Bldg. 11107.

FOR SALE—41½ ACRES NEAR DOWNEY, 3 acres of alfalfa; 8-room house, large barn, windmill, etc. D. A. PORTER, 702-3 Grant Bldg.

FOR SALE—10 ACRES, IMPROVED; HOUSE, horses, cow, implements, chickens; 4 acres alfalfa; $3000; ¼ cash. 319 O. T. JOHNSON BLDG.

FOR SALE—$1000; 100 ACRES, 20 ACRES good, level orange land, balance hilly, near Perris; 12 springs water. T. L. CHAPIN, 111 S. Broadway.

FOR SALE—FINEST SOIL, LEVEL, QUARter all in cultivation. Big snap, $35. Land near selling up to $75. STACY, 204 Pay Bldg.

FOR SALE — BEST EQUIPPED 7-ACRE ranch. Chickens, horse, buggy; plenty water. 319 O. T. JOHNSON BLDG.

FOR SALE—WHITE WE FOR RANCHES all sizes and prices. ELZIE WHITE.

FOR SALE—SNAP AT $750 CASH; 15 ACRES at town of Downey. OWNER, 1469 E. 52d.

For Sale, Exchange or Wanted

FOR SALE—OR EXCHANGE—$1900 CASH OR would trade for equity in cottage furniture of 10 rooms, 16 months lease, net income about $50. Address P, box 185, TIMES OFFICE.

FOR SALE—OR EXCHANGE—$400 BARGAINS.
20 rooms, one block new, $1500.....$1400
6 rooms, best bargain, clears $300.....$2000
68 rooms, new apartment-house, paying...$6700
Exchange 46-room hotel for cottage.
24 rooms, ½ rent, snap, offer wanted.
24 rooms of S. Hill, transient.....$2400
44-room hotel, downtown, exchange for ranch.
11 rooms, fine snap, must sell.....$1000
36 rooms, 5th and Main, clears $300.....$2000
Best bargain, the cleanest house, 20 rooms.$2750
9 rooms, west side, only.....$475
Apartments, new building and furniture.$2500
50 rooms, exchange for real estate.....$2500
Ranches, all sizes, all locations and...PRICES
1000 places for exchange, all.....PRICES
To buy, sell or exchange-see DECKER, 452½ S. Broadway. Main 4177, F2328.

FOR SALE — 100-ROOM COMMERCIAL HOtel, all outside rooms, 50 private baths and 14 public baths, telephone in each room, brass beds and silk floss mattresses, mahogany furniture imported from London, Eng. Cost the owner $52,000 to furnished this place and the furniture is in good as new. Has ground floor parlor and cafe and is right in the heart of the city, within one block from 11 theaters. Ten-year lease at $6,000 per month. This is a good brick building. As partners do not agree they have signed up an agreement with me to sell for $30,000. Players do not need to inquire. 325½ BOARD REALTY CO., 216 Copp Bldg., 218 S. Broadway.

FOR SALE—
ROOMING HOUSES.
19 rooms, rent $90, $1800.
22 rooms, rent $80, $1600.
16 rooms, rent $35, $425.
20 rooms on Main st., $2000.
The above are in the center of city. We have others, all sizes and prices.
SEE BOARD REALTY CO.,
325 Copp Bldg., San Francisco, Cal.

FOR SALE—BEAUTIFUL HOME.
6 rooms, strictly high-grade furniture, mahogany leather upholstered furniture and oak; brass beds, best mattresses, fine velvet rugs; nice dining-room furniture, close in, only three rooms to rent $50 per month; also good piano. Price only $1050. Call OWNER, 'Phone F1363.

FOR SALE—MANY GENUINE BARGAINS offered in modern apartments, apartment houses, rooming-houses; 45 rooms sacrificed, $4600; 12 rooms, $450; 22 rooms, $1200; 102 rooms, $7500; 60 rooms, $12,500; 40 rooms, $6000; 20 rooms, $4600; 10 rooms, $975; these all full houses, easy pole, to sell; best reasons. See PHOENIX, 302 Grant Bldg.

FOR EXCHANGE—VALUABLE LOT, CONtaining 5 rooms, modern house, rented at $175 per month. The property is situated near Seventh and Figueroa; total valuation of $40,000. Want vacant property to the value of $30,000. Balance can run at low rate. H. MITCHEL & SON, 407 Douglas Bldg. A1998.

FOR SALE — A FIRST-CLASS LODGINGhouse having 47 well-furnished rooms, located in the business section is now offered for rent and long lease. The place is clearing over $200 a month and can be had on easy terms. PIERCE & ANDERSON, Fresno, Cal.

FOR SALE.
$90 Bargains in Rooming houses. Good sense man to show our bargains. If you haven't all the money we will loan it to you. We lead the procession in selling rooming houses. H. L. MILLER & CO., 224 W. 6th.

FOR SALE — FURNITURE OF 11-ROOM rooming-house, furniture all good and clean. Close in, choice location; cheap rent; lease for any length of time. 922 W. 8T. ST. Price $800.

FOR EXCHANGE — 11-ROOM MODERN apartment house, Want bungalow, 218 O. T. JOHNSON BLDG.

WANTED—TO BUY COUNTRY HOTEL; give particulars. Address L, box 190, TIMES OFFICE.

FOR EXCHANGE—FURNISHED 25-ROOM (price $1800;) splendidly paying apartment-house, for free, clear lot or small cottage. See PHOENIX, 302 Grant Bldg.

FOR SALE—$1000 BUYS CORNER LEASE 826 per month, single and housekeeping. $2000, half cash, fine location. Address P, box 107, TIMES OFFICE.

FOR SALE — AT A GREAT BARGAIN, hotel 61 rooms; netting $250 per month; newly built; 7 years' lease. If you mean business, call DR. IRELAND, 303 San Fernando Bldg., 'Phone 2534.

FOR SALE—
9 rooms, nicely furnished, all occupied, close in.
A7928. C. F. PALMER,
Main 2382. 613 Pay Building.

FOR SALE — FURNITURE OF 9-ROOM house, rents for $52.50. This house is on Flower, between Sixth and Seventh. OWNER, 418 S. Flower st., opposite 'phone in house.

FOR SALE — A NEW 28-ROOM BRICK apartment house, always full, close in. Ring OWNER, A1768.

FOR SALE — MODERN 9-ROOM ROOMING house, with 2 lots, 2 blocks west of Arcade Depot. 558 RUTH AVE.

FOR SALE—BY OWNER, ROOMING-HOUSE (22 rooms), very central, on rent, fine furniture. PHONE BROADWAY 1191.

FOR SALE — A WELL-PAYING 20-ROOM rooming house; no reasonable cash offer refused. 417 W. FOURTH.

FOR SALE—$35,000; A BRAND NEW UP TO date apartment house; close-in; rented for 5 years; pays 8 per cent; grand income investment. A. A. ALLEN'S INSURANCE AGENCY, 376 Wilcox Bldg.

FOR SALE — APARTMENT HOUSE OF 16 rooms in the best apartment house district, 7 minutes from Broadway, always full. 5 years' lease, price $5500. SEA BOARD REALTY CO., 325 Copp Bldg., 218 S. Broadway.

FOR SALE — ROOMING-HOUSE, 19 ROOMS, splendid business location. 2264½ E. FIFTH.

WANTED — ROOMING HOUSE OR FURNIture for clean lot. 1556 AVALON ST.

FOR SALE—
Flats.

FOR SALE — 15 PER CENT. NET INCOME. Must sell. $3400 for new double flat, $2000 down. STACY, 204 Pay Bldg.

FOR EXCHANGE—
Business Property.

FOR EXCHANGE—ON N. HILL ST., LOT 55x 260, facing Orpheum. Improvements consist of flats and cottages, price $15,000; will trade the equity for small home in Pasadena, Riverside or the beach. BEN WHITE, 204 Bryson Blk.

FOR EXCHANGE—$175,000, FINE CORNER, 85x165, on Olive st., will take a good improved alfalfa ranch in Tulare Co. up to $50,000. Balance easily arranged. BEN WHITE, 204 Bryson Blk.

FOR EXCHANGE—$25,000; 4 8-ROOM FLATS, together with lot 50x132, on W. Third st. close in; will take two-thirds in other good city or country property and balance can be easily arranged. BEN WHITE, 204 Bryson Blk.

FOR EXCHANGE—60x170, ON E. HILL, well located, price $167,000; will trade for clear city or country property for one-half, balance can be easily arranged. BEN WHITE, 204 Bryson Blk.

FOR EXCHANGE — LOT 50x165, ON N. Broadway, with 2-story brick block, price $21,000; will take good ranch up to $15,000 and the remaining $6000 can run at low rate of interest. BEN WHITE, 204 Bryson Blk.

FOR EXCHANGE—FINE CORNER, 95x135, well situated on Hill st.; price $285,000; will take good alfalfa ranch as part pay. BEN WHITE, 204 Bryson Blk.

FOR EXCHANGE—CHOICE BRICK APARTment-house, income $4500 per month; price $70,000; mortgage $30,000. Clear lands or eastern; no agents. 329 P. E. BLDG.

FOR EXCHANGE—$70,000. FINE CLOSE-IN property near Main st., worth $75,000; will exchange for good property in the San Joaquin Valley. Exceter or Porterville. BEN WHITE, 204 Bryson Blk.

FOR EXCHANGE—40x115 ON S. MAIN ST.; price $100,000; will take one-half in good city or country property and the remaining portion can run at 6 per cent. BEN WHITE, 204 Bryson Blk.

FOR EXCHANGE—45x115, ON OLIVE NEAR Fifth, $80,000; will take one-half in other city or country property and balance can be easily arranged. BEN WHITE, 204 Bryson Blk.

FOR EXCHANGE—
Houses.

FOR EXCHANGE—
ASK INGHAM ABOUT IT.
204 W. Seventh st.
6-room new and fully modern bungalow near Vermont, also two lots, facing on Vermont ave., to trade for 10 or 20-acre ranch.
6-room, fully modern, 2-story home in best residence district; price $6500; will take clear lots up to $4000, balance 1 per cent.
5 1-3-acre ranch, with new and fully modern 6-room bungalow, barn, chicken corrals, etc., windmill and tank, good water right also; want $2500; will trade for vacant lots or bungalow.
ASK INGHAM ABOUT IT.
204 W. Seventh st.

FOR EXCHANGE—BEAUTIFUL NEW SWISS Chalet, furnished, 8 rooms, 1½ story; lot, large terrace, garage, alley, chicken corrals, etc., music rooms in oak, bedrooms in Circassian walnut. Price $7000, $4000 unfurnished. Want clear lot to $2500, $2500 in cash, balance easy terms.
LOREN L. JAMES,
308-9 Bryson Bldg. Phones F5180, Bdwy. 3275

FOR EXCHANGE —
A BEAUTIFUL PLACE AT ALHAMBRA, 90x241, GOOD 5-ROOM HOUSE, 20 VARIETIES OF FRUIT, ALL KINDS OF BERRIES, WALNUTS, ETC., BEAUTIFUL FLOWERS, ETC. PRICE $4250 CLEAR; WILL EXCHANGE FOR HOUSE AT VENICE, OCEAN PARK OR SANTA MONICA.
See Mr. Ing.
MINES & FARISH,
222 So. Hill St.

FOR EXCHANGE—NEW, SIX-ROOM, WELLarranged bungalow; has all the features to make it attractive and homelike. Located in Hollywood, near car line and schools. Gas, electricity, etc. Good neighborhood. Price $4000. Mortgage $2000. Will trade equity for building lot. S. P. ANDERSON, F3176, or Broadway 4675.

FOR EXCHANGE — INCOME PROPERTY — Want 5 to 10 acres. 319 O. T. JOHNSON BLDG.

Real Estate Miscellaneous.

FOR EXCHANGE—SEVERAL HOUSES ON west side in Los Angeles, what have you in lots or acreage, or autos, or diamonds, or what, here or anywhere, to trade for either of them? See PHOENIX, 302 Grant Bldg.

FOR EXCHANGE — FURNISHED 25-ROOM (price $2300,) splendid paying apartment-house, for free, clear lot, or small cottage. See PHOENIX, 302 Grant Bldg.

FOR EXCHANGE — I WANT YOUR PROPerty to exchange, can match anything place your property with me and I will exchange it. J. A. CHASE, 311 H. W. Hellman Bldg.

FOR EXCHANGE—I MATCH ANY TRADE large or small, in farm or city property, in any State. J. A. KING, Room 1, Lyon Blk.

FOR EXCHANGE—SEE ROOP ABOUT EXchanging your property 235 H. W. HELLMAN BLDG.

FOR EXCHANGE — I WILL EXCHANGE your property O. LITTCHEN, Beaumont, Cal.

FOR EXCHANGE — WE WORK WONDERS with trades. STACY, 204 Pay Bldg.

BUSINESS INVESTMENTS—

ESTABLISHED MANUFACTURING BUSIness controlling valuable patent desires to enlarge plant by admitting one or two reliable people with some capital. Address M, box 178, TIMES OFFICE.

—OR LEASE.
Plant of the Southwestern Packing Co. (slaughter-house, etc.), fully equipped for the wholesale meat business, located at Packington station on Venice short line, 5 miles from ocean and 10 miles from Santa Fernando st. Phone WEST 594, or address P. O. BOX 83, city.

WANTED—PARTY CAPABLE OF KEEPing books and attending to office part of business, salary $100 per month; must invest $2000 to $5000, which will earn 15 per cent. to 20 per cent.; business will increase every month; absolutely safe; stands the closest investigation. Call R, 715 STORY BLDG.

CLOSE MANUFACTURING CORPORATION wants active man with business ability to assist in introducing product here; been selling elsewhere year and half; protected by patent; incorporated in California; investment $3000 to $5000; exceptional opportunity. Interview address P, box 162, TIMES OFFICE.

GENTLEMAN WANTS REFINED SINGLE lady with $6000 to join in hotel proposition; have $10,000. Address R, box 199, TIMES OFFICE.

BUSINESS CHANCES—
For Sale.

FOR SALE—RARE OPENING; WOULD YOU and electric plant, or shoe store, or fancy and electric plant ,or shoe store, or fancy grocery, or any other high-class, established business? Call or address 1st floor, 124 Broadway, Particulars, see PHOENIX, 302 Grant Bldg.

FOR SALE—HALF INTEREST OFFERED in one of the best paying grocery stores in Los Angeles; close in; doing $1000 daily business; fine place, small interest, small cash; about $3000. See PHOENIX, 302 Grant Bldg.

CAFE AND LUNCH ROOM TOGETHER; will trade for acreage or house and lot; $3000. 319 Wright & Callender Bldg. Baker's Wonderland Theater, 315 South Main.

FOR SALE — WELL ESTABLISHED RE-tail ladies' cloak and suit business on South Broadway; best location shopping district; low rent, good lease. A money maker for right party. Owner busy with outside lines and intends to close store. Address G, box 140, TIMES OFFICE.

PLUMBING BUSINESS ESTABLISHED 1893 at 247 Center Place in center of town; rent $15. Can be bought at 1-3 invoice value. Call between 9 and 4 p.m. daily. MRS. J. WIDENBACK.

FOR SALE — ESTABLISHED FEED AND fuel business, long lease at low rental; money made; big profits. Address M., TIMES OFFICE, Pasadena.

A RESTAURANT, DOING GOOD BUSINESS, fine location, for cafeteria. See LINCOLN, 500 S. Grand.

FOR SALE, $4000 CASH. TRANSFER business, including 7 mules and one horse, wagons, trucks, plows, scrapers and all equipment, clearing at least $100 per month. ROOM 12, 244½ S. BROADWAY.

FOR SALE — BY OWNER, RELIABLE and established business, grocery and meat market, on one of the best corners in the city. Address K, box 144, TIMES OFFICE.

WANTED — PARTNER FOR MACHINE shop; must have $500 cash; have more work than can do. Address K, box 144, TIMES OFFICE.

SEE ME FOR ONE OF THE BEST BUSIness propositions on Pico Heights, no information over phone. EAMSDELL, 2664 West Pico.

GROCERY FOR SALE—AT INVOICE good location, southwest section of city, doing $1100 business a day, invoice fixtures about $2500. Call WEST 287 or address 4712 S. NORMANDIE AVE.

MANUFACTURING BUSINESS, GOOD INvestment for right party, can be used in this city or in any other in the United States. Sell or trade. ROOM 12, 244½ S. BROADWAY.

FOR SALE—OR EXCHANGE, A WELL established live stock and butcher business, something good for right man; outside work. Address K, box 172, TIMES OFFICE.

A FIRST-CLASS MODEL MAKER WISHES to build models or do other fine machine work. Will entertain proposition. Drop me a proposition. Address S, box 152, TIMES OFFICE.

YOUNG ATTORNEY, WITH SOME EXPERIence, desires connection with good law firm; shorthand writer and thoroughly familiar with office work. Address J, box 159, TIMES OFFICE.

SPLENDID BUSINESS OPENING IN COAST city; 100 miles from Los Angeles; large discount for immediate sale. For particulars see MR. LOLY, 419 Security Bldg.

MONEY LIES IN YOUR BACK YARD AND vacant lot. Get it by cultivation of high grade vegetables and flowers. Write me LESLIE H. FELLOWS, 535 West 5th

PARTNERSHIP, ¼ INTEREST IN ONE OF the best furniture businesses in San Pedro. WOODARD FURNITURE CO., W. H. Woodard, proprietor.

GENTLEMAN IS DESIROUS OF MEETING lady who is willing to invest ten thousand dollars in a business. Strictest investigation, ground-floor proposition. Address R, box 188, TIMES OFFICE.

WANTED—A LIVE, ENERGETIC MAN OF business foresight, who has ability to handle and develop manufacturing proposition. Product staple, of high merit and field exceptionally good. Investment $2500; more if desired. Address P, box 191, TIMES OFFICE.

FOR SALE—CONFECTIONERY, GROCERies, cigars, tobacco, fruits. 3 living rooms furnished complete; good location for delicatessen and lunch. $500. OWNER, 1700 S. Main.

FOR SALE—FIRST-CLASS 8-CHAIR BARber shop, good location. Address F, box 159 TIMES OFFICE.

BAKERY AND CONFECTIONERY STORES only. Before you buy or sell, see us. RANKIN AND CONFECTIONERY SALES DEPT., BEAU 426-428 Mason Bldg. M. A. Bley, Mgr.

FOR SALE—
One of the best printing propositions in Southern California. Good plant, well-established business. Address X, box 6, TIMES OFFICE.

GIVEN AWAY FREE, MAP OF ALL THE California oil fields; also trial subscription of publication, "California Oil Fields." EAGAR-LOOMIS COMPANY, 608 I. W. Hellman Bldg., Los Angeles, Cal.

FOR SALE — CANDY FACTORY, FIX tures and stock, will sell at invoice. Or complete. 344 W. FOURTH ST.

FOR SALE 3 SALOON BUSINESS, WITH fixtures and lease; or will sell property Address BOX 129 Santa Barbara, Cal.

A GREAT OPENING; ANY ONE WISHING a small retail business, best location, cheap rent, Spring st., address N, box 146, TIMES OFFICE.

FOR SALE—ONE OF THE BEST PHOTOgraph studios in the city. 324 S. SPRING.

FOR SALE—STREET PRINTING PRESS and outfit. Will teach beginner. A bargain. LITTLE PRINT SHOP, 733 South Broadway.

FOR SALE—CHEAP MEAT MARKET, THE best little market in the city for $275. Owner has other business. Phone BROADWAY 4049.

WANTED—BUSINESS PARTNER; ESTABlished money-making business; unable to handle it alone. Call 714 S. BROADWAY, C. Bruce.

FOR SALE—CHEAP, THE CENTRAL MEAT Market on 3rd st., Santa Monica, doing good business, fully equipped. Phone SOUTHWESTERN PACKING CO., West 193.

FOR SALE—FIRST CLASS RESTAURANT in San Diego, new and modern fixtures. Five years lease; very moderate rent. Best location in city. Address W. F. WATSON, 1057 Second st. San Diego.

FOR SALE — GROCERY, MONETA AVE., corner 73d st. 'PHONE SOUTH 1264.

For Sale.

FOR SALE—YOU CAN INVEST $10 PER month now in a town lot at Fort George, the geographical and strategic commercial center of British Columbia and get in at the beginning before the first railroad; there are seven railroads building and projected to Fort George, which is at the junction of 1000 miles of navigable waterways, and the metropolis of a splendid agricultural, fruit and mixed farming country of thirty million acres, besides being the natural supply point for a tremendously rich timber, mineral and coal territory of millions of acres.
Let us send you free a copy of "British Columbia Bulletin of Information," containing up-to-date news of investment opportunities in this vast new and rich country; also synopsis of government land, mining, timber and coal laws, etc. Send your name and address today.
NATURAL RESOURCES SECURITY CO., Ltd.
Paid-up Capital $250,000.
Joint Owners: Fort George Townsite.
422 Granville st., Vancouver, B. C.

$3500—ROOMING HOUSE, 8 GRAND, 24 rooms, a snap.
$1050—N. Broadway, 21 rooms.
$1800—E. First st., 30 rooms.
$1200—On 16th, 24 rooms.
$1600—W. Pico, 30 rooms.
$650—S. Grand, 7 rooms.
$675—Main st., 13 rooms.
$1250—Main st., 17 rooms.
$450—Towne ave., 9 rooms.
$500—W. Pico, fine furniture.
$2500—Large apartment, good location, 42 rooms.
ROOM 12, 244½ S. BROADWAY.

$600—PEANUT WAGON, GOOD RETURNS.
$300—Tillering, cleaning, pressing.
$250—Tailoring, cleaning, pressing.
$900—Pool hall.
$1100—Pool hall.
$650—Plumbing shop, good trade.
$225—Restaurant, fine location.
$300—Good restaurant, good location.
Barber shop, notion store, 50 grocery stores, cigar stands and about 200 places not advertised. Call and get prices, etc. ROOM 12 244½ S. BROADWAY.

FOR SALE — AN EXCEPTION OPPORtun

...Loaning Liners.

MONEY TO LOAN—
In Sums to Suit.

WE HAVE A NUMBER OF PARTIES WHO want to loan at reasonable rates. Come in, phone or write us. TAFT & GREEN, 319 Wright & Callender Bldg. F5265; M6625. Ask for Paramore.

PRIVATE MONEY 6 AND 7 PER CENT. NO DELAY. STRAIGHT LOANS. BUILDING PERMITS. LOCKHART & SON, 201 H. W. HELLMAN BLDG. MAIN 1918, A7562.

LOAN—FROM $250 UP ON GOOD CITY or country property. Come in and tell us what you want or write us and we have got it for you. C. H. BLAKEMORE LAND & LOAN CO., 1204 W. PICO. Ground floor, Grease Bldg.

$50 TO $5000 TO LOAN ON REAL ESTATE; no commission; no delay. E. B. VAN HORNE & CO., 605-9 Grant Bldg. Main 865.

$50 TO $5000 TO LOAN IN SUMS TO suit, at 6 and 7 per cent. net. E. B. VAN HORNE & CO., 605-9 Grant Bldg. Main 865.

LOANS TO SALARIED PEOPLE. NO INdorsers or security needed. BROADWAY LOAN COMPANY, 646-648 Bradbury Bldg., 3rd floor, 3rd door.

MONEY LOANED ON DIAMONDS, WATCHES, jewelry. We loan you more money, less interest, hold your goods longer than any one. Unless loaned LEE BROS., 308 S. Main st.

LOANS— BLANCHE CROOKS
LOANS MONEY TO SALARIED PEOPLE. 310-11 CITIZENS' NAT'L BANK BLDG.

TO LOAN—MONEY; NO RED TAPE; ANY amount on good security. M. M. DAVIDSON, 344 Wilcox Bldg.

TO LOAN — MONEY, ANY AMOUNT, CITY or suburban real estate; no delay. RAMET & ZAY, 327 Bisby Bldg. Main 5356, F1231.

LOAN $25,000 TO $1,000,000 ON REAL ESTATE and other good securities at current rates. McCONNELL & IRVIN, 311-12 Douglas Bldg. Established 1886.

MONEY TO LOAN—HAVE MONEY TO loan; no commission, in any sum to $7500, on good residence property at 7 per cent. Give description and location. Address Z, box 218, TIMES BRANCH OFFICE.

$6 TO $500—MONEY LOANED ON DIAmonds, watches, jewelry, interest reasonable, business confidential deal with reliable firm. L. B. SIMMONS, Jewelers, 129 S. Spring st.

WILL DISCOUNT FIRST MORTGAGES OR trust deeds on city property. FIRST MORTGAGE & BOND CO., 244 L. W. Heiman Bldg.

WE WILL FURNISH CASH FOR YOUR piano. Pay us back as you find it convenient. 246 S. BROADWAY.

TO LOAN—PLENTY OF 6 AND 7 PER CENT. money to loan on real estate. If you want a quick loan, see ELISHA ELDRED & CO., 611-21 Central Bldg. F5625, M. 6788.

PORTLAND LOWEST RATE FOR CHATtel and salaried loans. W. J. RANKIN & CO., 26 B. W. Heiman Bldg. A1830, M. 5966.

$10 TO $50 MEN AND WOMEN WANTED; no publicity without delay or publicity. SOUTH ERN CREDIT CO. 411 C. T. Johnson Bldg.

E. W. POINDEXTER, 609 WILCOX BLDG. Loans on real estate, stocks and bonds. Business loans a specialty.

MONEY LOANED; CONTRACTS AND MORTgages bought. A. M'CALL, 214 Bullard Blk.

TO LOAN—MONEY BY PRIVATE PARTY; no commission. Address O, box 104, TIMES OFFICE.

I HAVE FIFTEEN THOSAND TO LOAN OR invest, submit your property, amount wanted and rate. Address M, box 173, TIMES OFFICE.

$50 TO $50,000 TO LOAN. J. L. O'BRIEN CO., Jefferson and Main.

SALARY LOANS — LOWEST RATES, CONfidential. NEWTON, 709 O. A., Johnson Bldg.

MONEY WANTED—
On Real Estate and Collaterals.

WANTED—MONEY—
We have organized a Bond and Mortgage Department for the convenience of those in search of investment in real estate mortgages or bonds; we willingly will give you the benefit of our experience in any investment.
CITY AND COUNTY BANK,
Northeast cor. Second and Spring streets.

WANTED—MONEY ON REAL ESTATE— Your own selection without expense from the many choice applications for money which naturally seek a responsible institution.
Real Estate Loan Department.
OIL AND METALS BANK AND TRUST CO.
231 W. Third st. Main 956, 10855.

WANTED—$2500, 5 YEARS, AT 7 PER CENT., on one of finest new 7-room bungalows in the N. Wilshire district; will pay 2 per cent commission or bonus. W. VEEDER, 206 N. Cahuenga blvd. Phone Temple 429.

MONEY—
Banks pay 4 per cent. I have choice first mortgages 10% to $750; at 12; get promptly. Office 420 Trust & Savings Bldg., 6th and Spring. Main 6571. Residence 1264 Eastlake Park Blvd. First and spring.

WANTED—TO BORROW $3000 FOR FIVE YEARS; will pay good interest for same for 6 months or year. Address P box 163, TIMES OFFICE.

WANTED—MONEY ON GILT EDGE ALFALfa ranch lands, $1500, $2500, $3700. RUSSELL REALTY CO., Chino, Cal., 29 miles east of Los Angeles.

WANTED—$500, $1000, $1500, SECURED BY mortgages or deed of trust on city improved property at 7 and 8 per cent. 462 STIMSON BLDG. A1865, Main 8477.

WANTED — LOAN OF $40,000 ON FIRSTclass income property paying better than 10 per cent on investment. A2693, Main 2042.

STOCKS AND BONDS—
and Mortgages.

WE OFFER ALL OR PART—
3000 California Cotton Mills stock at 40c
400 Midway Premier at $1.00
200 Haynes Copper at 20c
100 shares Midway Maricopa Crude at 10c
4 $1000 first mortgage notes, 10 per cent interest.
F. H. SMITH & CO.,
327 Citizens' National Bank Bldg.
Phones Home A5415.

WANTED — LOS ANGELES INVESTMENT Company stock. Offer within 5 per cent. of market value. Any amount up to $40,000. C. P., care Globe Savings Bank.

CORPORATIONS, IF YOU DESIRE TO SELL, your stocks have them guaranteed. That's all. Nothing better in town. AUTO-GRANITE SECURITIES COMPANY, 5th floor, Bradbury Bldg., Los Angeles, Cal.

FOR SALE—MOHAWK HERALD, 30 Crown Oil, tr., big gusher, well paid in, welcomed. Address J, box 128, TIMES OFFICE.

FOR SALE—CLEVELAND OIL, HOLD that, stock and bonds going back in treasury. Better prices. Address K, box 208, TIMES OFFICE.

FOR SALE — $1,500 CLEVELAND OIL, PHONE 1726, before 11 and after 6 o'clock. LEWIS & CO.

FOR SALE—Ctf. for 10,000 SHARES Maricopa Oil; 1000 shares of Maricopa Crude. Address R, box 163, TIMES OFFICE.

WILL BUY MARICOPA OIL IN ANY quantity; state number of shares and lowest price. Address R, box 163, TIMES OFFICE.

FOR SALE—
Miscellaneous.

FOR SALE—TENTS THAT ARE TENTS. All sizes for sale or rent; some slightly used; folding chairs and tables for rent. WING & DOWNIE, 536 E. Fourth. Phone Home 10487, Main 8396.

FOR SALE—TANKS, TANKS, TANKS. About 500 on hand, all sizes; 50 gallons to 50,000. Also windmills, engines, piping, plows, scrapers, etc. DEMMITT CO., 239 N. Main.

FOR SALE—BOTHWELL WALNUTS. THIS is Orange's own nut. Home phone 7295. Office 4 Mission st., Riverside, Cal.

FOR SALE—NEW OPEN RUNABOUT, SIZE 6½, with CHAMBER OF COMMERCE.

FOR SALE—SECOND HAND SUDARS. LENSES bought, sold and exchanged. CAMERA EXCHANGE 228½ S. Broadway.

FOR SALE—JEWELRY AND DIAMONDS, luggage, stamps, engravings, ARTMAN, 324 Metropolitan Place, Broadway 1840, F7490.

FOR SALE — RELIABLE GAS RANGE, burner as new, also cook stove, three-hole size, with wire oven. 306 MAPLE AVE., in rear.

FOR SALE — DESKS, ALSO TYPEWRITING, cheap. DEMMITT WINDMILL CO., 239 N. Main. Phone 10487, Main 8396.

FOR SALE—CHEAP, FUEL, APRICOT PIT, PHONE SOUTH 1344. Main 9, delivered.

FOR SALE — SECOND-HAND FIRE-PROOF safe cheap. ANDERSON, 204 S. L. Angeles.

FOR SALE—PINE JEWEL GAS RANGE almost new. 1017 E. 23RD ST.

FOR SALE—WESTERN UNIVERSAL DICtaphone, $75. 209 S. 7TH ST.

FOR SALE—DRUMMER'S SAMPLE TRUNK, size 3 ft. 2 in. by 2 ft. 2 in. by 2 ft. 2 in., good order. Address Z, box 221, TIMES BRANCH OFFICE.

FOR SALE—A LARGE DIAMOND RING, AT a sacrifice. Address Z, box 221, TIMES BRANCH OFFICE.

FOR SALE — FURNITURE OF 5-ROOM flat, 2 rooms for rent; also chicken house. 1127 E. ADAMS.

FOR SALE—LADY'S HIGH SADDLE, nearly new; cheap for cash. PHONE HOME 10487, Main 8396.

FOR SALE—TENTS, AWNINGS, FLAGS, canvas goods of all kinds. Send for catalogue. Phone Main 8396, Home 10487. DEMMITT CO., 239 N. Main.

FOR SALE—$2,500 EQUITY IN 5-ROOM modern bungalow; will take lot or auto as part payment. Address X, box 6, TIMES OFFICE.

FOR SALE — TENTS THAT ARE TENTS. All sizes for sale or rent; some slightly used; folding chairs and tables for rent. WING & DOWNIE, 536 E. Fourth. Phone Home 10487, Main 8396.

FOR SALE—TANKS, TANKS, TANKS. About 500 on hand, all sizes; 50 gallons to 50,000. Also windmills, engines, piping, plows, scrapers, etc. DEMMITT CO., 239 N. Main.

FOR SALE—BOTHWELL WALNUTS. THIS is Orange's own nut. Home phone 7295. Office 4 Mission st., Riverside, Cal.

FOR SALE—NEW OPEN RUNABOUT, SIZE 6½, with CHAMBER OF COMMERCE.

FOR SALE—SECOND HAND SUDARS. LENSES bought, sold and exchanged. CAMERA EXCHANGE 228½ S. Broadway.

FOR SALE—JEWELRY AND DIAMONDS, luggage, stamps, engravings, ARTMAN, 324 Metropolitan Place, Broadway 1840, F7490.

FOR SALE — RELIABLE GAS RANGE, burner as new, also cook stove, three-hole size, with wire oven. 306 MAPLE AVE., in rear.

FOR SALE — DESKS, ALSO TYPEWRITING, cheap. DEMMITT WINDMILL CO., 239 N. Main. Phone 10487, Main 8396.

FOR SALE—CHEAP, FUEL, APRICOT PIT, PHONE SOUTH 1344. Main 9, delivered.

FOR SALE — SECOND-HAND FIRE-PROOF safe cheap. ANDERSON, 204 S. L. Angeles.

FOR SALE—PINE JEWEL GAS RANGE almost new. 1017 E. 23RD ST.

FOR SALE—WESTERN UNIVERSAL DICtaphone, $75. 209 S. 7TH ST.

FOR SALE—DRUMMER'S SAMPLE TRUNK, size 3 ft. 2 in. by 2 ft. 2 in. by 2 ft. 2 in., good order. Address Z, box 221, TIMES BRANCH OFFICE.

FOR SALE—A LARGE DIAMOND RING, AT a sacrifice. Address Z, box 221, TIMES BRANCH OFFICE.

FOR SALE — FURNITURE OF 5-ROOM flat, 2 rooms for rent; also chicken house. 1127 E. ADAMS.

FOR SALE—LADY'S HIGH SADDLE, nearly new; cheap for cash. PHONE HOME 10487, Main 8396.

FOR SALE—TENTS, AWNINGS, FLAGS, canvas goods of all kinds. Send for catalogue. Phone Main 8396, Home 10487. DEMMITT CO., 239 N. Main.

FOR SALE—$2,500 EQUITY IN 5-ROOM modern bungalow; will take lot or auto as part payment. Address X, box 6, TIMES OFFICE.

FOR SALE—
Furniture.

FOR SALE—FURNITURE AND LEASE OF first-class rooming-house, 40 rooms, ten minutes to Broadway. House full and good year round. Telephone, baths, laundry, etc. Clears $175 month. Rent $180. Will consider new cottage exchange. Investigate. Price with lease, $2250. TEN EYCK, 111 S. Broadway.

FOR SALE — FURNITURE, CARPETS, stoves and household goods cash or on easy payments. If you need one piece or a house full we will save you 1-3; old furniture taken in exchange for new. Largest dealers in the West. COFFMAN'S, 459-511 S. Main st. Phone F2272.

FOR SALE—VERY FINE GAS RANGE, OVEN on one side, just as good as new, being used only two months; paid $65; will sell for $30; cannot take it with us. 951 S. PARK VIEW ST.

FOR SALE—TODAY, BABY CHICKS, ALL kinds, 12c and 15c each. Now is the time; act quick if you want fine ones. Free 32-page book. Visit us. PIONEER HATCHERY, 108-10 E. Eighth. Main 5651, F1625.

FOR SALE—PIANOS AT $10 AND $5 PER month; square pianos of standard makes, in excellent condition; will sell on the above small payments. GEORGE J. BIRKEL CO. 345-347 S. Spring st.

FOR SALE—ON TIME PAYMENTS, LACE curtains, portieres, couch covers, rugs, carpets and mattings and furniture, stoves and household goods. OVERELL'S, 709-709 S. Main st. THE BIG STORE.

FOR SALE — NEW AND SECOND-HAND billiard and pool tables and bowling supplies. Easy terms with all kinds; easy payments. THE BRUNSWICK-BALKE-COLLENDER CO. C9-523 E. Third st., L. A.

FOR SALE — ONE DE BESSE FIRELESS cooker, 2 compartments. Almost new. PHONE 17429, Monday.

FOR SALE — OR RENT — NEW INVALID wheeled chairs. Hospital and nurses' supplies. PROFESSIONAL SUPPLY, 415 W. 5th.

FOR SALE—SMALL LOT TAILOR'S WOOL goods, shoes and groceries. Call at 220 N. MAIN ST

Cities and Towns of Los Angeles County.

NEWS REPORTS FROM CORRESPONDENTS OF THE TIMES.

Pasadena.

DEATH STRIKES POPULAR CITIZEN.

FORMER PITTSBURGH BANKER SUDDENLY PASSES AWAY.

He Was Many Years Assistant Treasurer and Director of the William H. Staats Company and Was Los Angeles Manager for That Concern for Some Time.

(Of The Times, 26 S. Raymond avenue.)

PASADENA, Jan. 9.—Business and social circles of Pasadena and Los Angeles were shocked yesterday morning to learn that Edward Orth Robinson, for many years, assistant treasurer and director of the William R. Staats Company died at his home No. 1 State street, very suddenly Saturday night of angina pectoris, a fatal form of heart failure.

Many years ago Mr. Robinson came to Southern California from Pittsburgh, Pa., where he was engaged in the banking business with his brother under the firm name of Robinson Brothers. He lived for a year in Redlands, since which time he has resided with his wife and child in Los Angeles and Pasadena. Five years ago he became connected with Staats Company and was assistant manager of the Los Angeles office of that firm, with offices at No. 104 East Fourth street.

The deceased was a particularly strong and robust man and the very picture of good health. Sickness was a thing unknown to him and he had no warning whatever of the approach of death until he was suddenly stricken. He was born in Harrisburg, Pa., in 1856, being the son of Dr. Thomas Hastings Robinson of the Allegheny Theological Seminary; graduated from Boston in 1886 and a post graduate at Lehigh University. Leaving college he entered the banking business.

While in college he was a member of the Alpha Phi fraternity and was a member of the University Club of Los Angeles and the Annandale Country Club. The deceased is survived by a widow and one small son. The funeral services will be held at the late residence this afternoon at 4 o'clock. Interment will be in Redlands.

LECTURE ON TOLSTOY.

"Leo Tolstoy—Voice of the New Age," the subject of an interesting and highly instructive lecture delivered last night at the First Universalist Church by the Rev. A. R. Tillinghast of Minneapolis. It was a vivid pen picture of the powerful man whose death a few weeks ago was heralded around the world in every known language. Mr. Tillinghast's discourse consumed nearly an hour, but his audience sat spellbound, so perfect was the picture drawn. He opened in with the beginning of Tolstoy's career and carried his audience along through the various stages of life until the close when he exclaimed "Yonder in a silent grave in faraway Russia is a little grave that tells us that Tolstoy is dead, but no one else in the world is it known. Tolstoy lives and he will live for ages." Once or twice in a lifetime a great man comes forward from the great crowd of humanity who possesses peculiar insights into the world which few of us never see," he said. "We are not quite understand them. In fact there are many things we do not quite understand. We never quite understand ourselves. We think we do and try to make others think we do but it is always that something which we know we do not know.

"Tolstoy was a product of Russia, but he is a part of Europe; or rather we should say Europe and Russia. Russia possesses a peculiar civilization. Europe have entered the country and its developments have gone on in spite. She is like a great giant and at times arises in all the strength of a mighty giant. Russia has been defeated many times, but never conquered. You say, what about 1812? Well, History only will show that Russia is conquered. Tolstoy was a typical Russian. He was taught to drink with his lungs. He was taught all nationalities. He wanted to be a leader dandy. That is all he thought of. He had a homely nose which gave him great concern. All his schooling along these lines. He went into the army and was an officer. He began to feel the nobility. He made his way that he broke every law of God and man. He ruined everything he touched. He did everything that was low and awful. He was applauded by the crowds and it is one of the terrible tragedies of this life that it makes no difference how mean a man may be still the crowds will applaud him.

"At the age of 32, Tolstoy married a young woman, but she was only his child and looked after his children. She was nothing more. She never entered into his life. It is a peculiar thing with many great men that they have to go alone in the world. Then he began to look around and to wonder what it is in this life. He tried to write but to speak but he could find nothing to say.

"Finally he tried to go back to the old life but he could not. He turned to the sages but they could offer him nothing. He turned to the scientists and the only thing they could say was how things are done. Tolstoy wanted to know what life is. None could tell him. Finally he turned to the lowly of people and there he began to realize life as it is. Here he learned the truths of life. He ceased to exist, to take all he could and not to give, or it, to rob and outrage. He said that life to see and know."

Tillinghast is one of the most powerful preachers enrolled with the Unitarian Church of America. At the present time he is tri-state superintendent of the churches of Iowa, Minnesota, and Wisconsin. He is 39 years old, but his entire life has been given to study and preaching. During that time he has been a close student of human nature until he is able to detect peculiar traits of humanity with a marked degree of accuracy. In addition to his remarkable career as a preacher he has also obtained considerable notoriety as a platform speaker. His language is carefully chosen and his sentences well rounded and clear.

To-night the life and works of Tolstoy will be a good subject for a strong and dramatic address and while many such addresses have been given in Southern California during the past two months, those who heard Mr. Tillinghast's address last night were given an especial treat, the best ever given in Pasadena.

LIGHT AND SIGHT.

"Light and Sight" was the subject of the able sermon by the Rev. Robert Burnham at Pasadena Presbyterian Church yesterday morning. The text for the sermon was taken from John 11: 10: "If any man walketh in the night of day he stumbleth not, but if a man walketh in the night he stumbleth because there is no light."

"Light without light is helpless and darkness without sight is useless," said he. "Light without a man is useless and man without God is entirely helpless. What difference does it make to the blind man whether the sun shines or not? He cannot see? On the other hand what use is a man's sight if there is no light which will enable him to see. Or on the other hand he is as bad off if he will not take advantage of the light which is given to him. Truth, as such, is of no value if it is shut from the light of the world so that it cannot commend the heart, will and mind of man.

"Years ago it was the belief of the people of the world that the world was flat and no nation was larger than the confines of its boundary. Each nation imagined that it was the center of the universe. To the Jews, Jerusalem was the center of their world and the center of all orthodoxy. You may go through all of the sciences and you will find the same attitude of the theologians. That day is not wholly gone.

"The hope of the Christian church is to change from that belief and adapt herself to the usages of mankind. The buisness of the church is to bring the light into the world and unless she is doing that she is utterly failing. I do not know what you think of light. Your ideas may differ from mine. You and I have not the power of making light but we have the task of using our sight. It is our duty to walk in the light. Church work is to educate and to teach people how to live. The work of State is to legislate and regulate. But it is not enough to make the laws. We should obey the laws when they are made.

"As pastor of this church it is not so much for me to lead you to believe as I do or that you believe as does this church but that you believe the things which you assert you believe. You may deny much of which we Christians claim but if you will concede that Christ is the teacher of mankind then I shall say for you to study his teachings. The brotherhood of man is enough light to demand a whole lot to start. It is a great start and it is the greatest argument for foreign and home missions. The healing of the sick and educating the ignorant is but the exemplification of that brotherhood. So you see my task is a spiritual occupation to provide you as far as I can to correct your sight. Let us act this week as if we do believe in this brotherhood and it will assert itself more and more as the days pass. The way of the righteous shines more and more every day."

FANCY DRESS DANCE.

The ballroom at the Valley Hunt Club was the scene Saturday evening of one of the most gorgeously costumed fancy dress balls of the year when more than one hundred club members and their friends en masque disguised themselves in characters taken from "Mother Goose Melodies" and other nursery rhymes and tales. "Blue Beard," Beauty and the Beast, "Jack and Jill" and fifty couples formed other old favorities were represented. The grand march which opened the ball was led by Mr. and Mrs. Thaddeus Lowe, costumed to represent "Jack and Jill" and fifty couples formed a motley and fantastic pageant which was enjoyed by dozens of spectators. Among the most attractive costumes were those worn by Mr. and Mrs. Henry T. Fuller as "Aladdin and the" "Rose of Alhambra," Mrs. Walter Raymond, "Alhambra," Mrs. Walter ward Shidler, "the little girl with the curl over her forehead;" Mrs. F. D. H. Banks, "Mother Goose;" Miss Pattie Phillips and Omsby Phillips, "Jack and Jill;" Mrs. David Blankenhorn, Jumping Joan; Miss Louise Sherman, the little old woman who swept the cobwebs from the sky; Mrs. Wm. St. John Ranney, as Miss Muffitt; Mrs. A. S. Halsted, "The White Queen;" Mr. Ranney, Little Boy Blue; Mr. Shidler, Jack Horner; Mrs. Myron Hunt, daughter of the King of Spain; Miss Julia Holmes, Beauty and the Beast; Miss Elizabeth Sherk, Bo-peep, Miss Miriam Hall, Baby Rompers; Mrs. James S. Macdonnell, the maiden all forlorn who milked the cow with a crumpled horn;" Sherman Bradshaw, "the priest all shaven and shorn;" Clarence Gamble "Peter Piper;" Miss Sinclair, Miss Muffitt; Harold Hayward and Dr. Alden, "Simple Simon and the Pieman;" Miss Gladys Gardner, "Mary and her little lamb."

Miss Grace Clark wore a stunning costume as the heroine of "Ride a Cockhorse;" Messrs. A. S. Halsted and Robert Devereaux furnished fun as Humpty-Dumptys. Messrs. Lance Sherman and Sumner Cristy were great as "Jumping Jacks;" "Little Red Ridinghood," was well impersonated by three beauties, Misses Macdonnell, Cordelia Stimson and Mrs. Henry Mellen having all chosen that character. Miss Louise Austin, was charming "Daffydown Dilly;" Delia Stannard, Miss Hunt, and Anna Arden Robbins, made fascinating "Mistresses Mary;" Roy Hull, George Stimson and Joe Rose, were a quartet as "Wee Willie Winkles;" Irving Benton, "Knave of Hearts;" Mrs. Sinclair, "Mother Hubbard;" Miss Genevieve Stehman, "Miss Muffit;" Ada Black, "Miss Netticoat."

One of the hits of the evening was Leigh Guyer, as "Dr. Foster;" and C. C. Clark as "Dickery-dickery dock;" was greeted with applause. John H. Rosecrans won laurels as "Infant Nan;" Allen Murphy, sold "Hot Cross Buns;" Jack Dotten was "Simple Simon;" Mr. and Mrs. Torrey Everett were excellent as "Jack Sprat and his wife;" David Blankenhorn and Willis Morrison appeared as "Jack be Nimble;" and many other characters were equally well taken. Supper was served at 10 o'clock and dancing continued until a late hour.

Hotel Vista del Arroyo. New Annex. Bungalows. Unexceptionable environment. Pasadena.

Wadsworth sells paints.

See Phelps for fine wall paper.

Hotel Marengo, $12.50 up, per week.

SOUTH PASADENA.

SOUTH PASADENA, Jan. 8.—Rev. John Oliver, pastor of the First Methodist Church of this city, was called to Hollywood last evening for the pleasant purpose of marrying Miss Susanna H. Kiefer, formerly of 1120 Buena Vista Drive, to Frank P. Hesson of Yorkshire, O. The young people will spend some weeks in a honeymoon trip along the coast and will then return to Ohio for a permanent home.

The funeral services of Eleazer W. Jamison, who passed away at his late residence, No. 629 Palm avenue, Thursday, was held this afternoon at the chapel of Bresee Brothers, No. 855 South Figueroa street, at 3:30, and interment was in Rosedale Cemetery. The deceased was 69 years of age.

The funeral services of John F. Richardson, No. 1035 Adeline avenue, who passed away last evening, at his late residence, will be held tomorrow morning from the chapel of Turner, Stevens & Berry on Mission street, at 10 o'clock. Rev. Charles M. Fisher, pastor of the Presbyterian Church, officiating, and interment at Mountain View Cemetery in Pasadena. The deceased leaves a wife, two sons and a daughter to mourn his loss.

To help provide for the rapidly increasing number of tourists and permanent residents who are coming here, a handsome two-story apartment-house will be built on the corner of Fair Oaks avenue and Bank street by Walter Aspden, an eastern capitalist who is enthusiastic over the city and its prospects. This will be the first modern apartment-house in the city, and that it will be occupied from the opening at good rental is freely predicted. It will be a two-story twenty-room building, modern throughout. Two and three-room suites with bath and kitchenettes to be erected at a total cost of $10,000.

C-o-r-o-n-a-d-o spells economy.

Tired of Life.

SHAKES DISEASE BY DEATH ROUTE.

YOUNG PRINTER SHOOTS HIMSELF AND UPSETS STOVE.

His Body Is Found Face Down in Blazing Oil in Room at Home of Long Beach Friend—Thieves Rob Ostrich Farm, Taking Nearly Entire Stock of Plumes.

LONG BEACH, Jan. 8.—John Theobald a printer from Chicago, suffering from tuberculosis in an advanced stage, committed suicide at 2 o'clock this morning at his apartments on the beach, by shooting himself.

Theobald came here a few days ago and engaged an apartment at the Clark house on the beach, being acquainted with the proprietor. He was inclined to be despondent. Shortly after midnight, Mr. Clark was awakened by the sound of a body falling, and found smoke coming from Theobald's room. Breaking in the door, he discovered the carpet on fire, and in the midst of the blaze lay the form of Theobald. He had placed a bulldog revolver to his right ear and fired, the bullet coming out of the left eye. In falling, he overturned the oil stove in his room and fell with his face in the blazing oil on the carpet. Theobald is a member of the Chicago Typographical Union, and that body has been notified.

OSTRICH PLUMES STOLEN.

When Manager Mullendorf of the Long Beach ostrich farm, at Sixteenth and American avenues, entered his storeroom this morning, he found that it had been looted of nearly the entire stock of plumes and feathers. About $1000 worth of goods are missing. Boxes were emptied and thrown on the floor, and the loot probably carried away in one package. Entrance to the sideroom was effected by means of a passkey.

NEWS NOTES.

Mrs. Eva Hunt, aged 53 years, died this morning at her home on East Fifth street. She was a native of Indiana and had resided in Long Beach a year. She leaves a widower and two children.

The annual Get-Together banquet of the Chamber of Commerce will be held tomorrow evening. President P. E. Hatch will act as toastmaster. Covers will be reserved for 150 members. On Tuesday the annual election of directors will be held.

The Fraternal Brotherhood has elected and installed as officers W. H. Crouse president; Carrie Walls, vice-president; Myrtle France, secretary; Dr. W. H. Newman, treasurer; Anna Lloyd, chaplain; Ida Clayton, mistress at arms.

Past Department Commander W. S. Daubenspeck and Past Department President Mrs Ella Van Horn, both of Los Angeles, acted as installing officers last night at a joint installation of the local G. A. R. Post and W. R. C.

The annual meeting of the Y.M.C.A. will be held tomorrow night, when five directors will be selected. The first work of the reorganized directory will be the selection of a new secretary to fill the vancancy caused by the resignation of Secretary Hansen. At present the association work is in charge of Assistant Secretary Clyde Doyle.

Rainfall this season to date has been less than at any time during the same period the past ten years. To date the precipitation is 1.89 inches. During December but .07 inch fell. Last year at this time the rainfall was 8.28 inches. Ranchers and farmers have their fields plowed, but are waiting rain before planting and sowing.

C-O-R-O-N-A-D-O spells economy.

To Let—Office Rooms.

Finest daylight office rooms, 12x20 feet (second floor,) finished January 15. Nothing like it in city; just north Chamber of Commerce Bldg. See M. E. Hillis, agent, 321 S. Spring street.

VISIT Arrowhead Springs and experience the real joy of living.

First Article.

ELECTRIC ROAD IS NEW BIRTH.

Lankershim to Feel Vitalizing Effect of Trolley.

Informal Gathering Marks Beginning of Work.

Section of Vast Richness to Be One of Suburban Jewels.

LANKERSHIM, Jan. 8.—The birth of another suburban city was signalized Saturday when W. C. Weddington and H. J. Whitley drove the first spike on the first rail for the electric railway that will connect Lankershim with Los Angeles.

For years the Lankershim district has been known as one of the most fertile in the State. Thousands of acres of deciduous fruits grown without irrigation have made her farmers wealthy but as a town Lankershim was "nil" for the reason that there was practically no railroad transportation facilities and the wogan road to Los Angeles was long and wound its tortuous course over Cahuenga Pass and up to within a few months ago was in execrable condition at all seasons of the year.

Despite these conditions her citizens have prospered and have worked and hoped for the time when they might see the luxurious suburban electric cars whizzing through their profit-paying orchards carrying themselves and their families to and from the city. Year after year they worked with this end in view, spurred on by the great increase in growth and advance in values of property that has occurred times without number during the past few years in Southern California as suburban lines reached out and penetrated some fertile district heretofore not easily accessible.

HISTORY OF ROAD.

The history of the building of this road is the story of indefatigable and arduous labor on the part of a few men. For years H. J. Whitley has given unsparingly of his time and money to bring this road through the tract which he owned and subdivided at Hollywood, thence through Cahuenga Pass into the historic San Fernando Valley. W. C. Weddington was one of the pioneers of Lankershim when the lands were first subdivided some eighteen years ago and was for years the proprietor of the principle mercantile house in that place. His children have been reared there and a large portion of the right of way and bonus necessary to secure the building of the road was secured by his son, Fred Weddington. A large portion of the balance of the right of way was secured by Mr. George Hanna. It was therefor altogether fitting that Mr. Weddington and Mr. Whitley should drive the first spike.

The road is being built by the Los Angeles-Pacific Railway Company. It runs from Hollywood through Cahuenga Pass via. Lankershim through the new town of Van Nuys now being established five miles west of Lankershim. The road will cost to complete to Van Nuys over $500,000. It will be double tracked and rock ballasted and is designed to be one of the most substantially constructed of any of the suburban lines tributary to Los Angeles.

Work is being rushed energetically by several hundred men and teams working at many different places along the line; blasting rock in Cahuenga Pass and excavating through the town of Van Nuys; already about two miles of ties are in place running from Kankershim south toward Los Angeles River ready for the rails. It is expected that within a few days a pile driver will be at work on the bridge to span the river. Powerful steam shovels, track laying machinery, power excavators and in fact the most modern machinery will be used to facilitate the work as the contracts call for its completion to Van Nuys by April 1, 1911.

There was no ceremony at the time of the driving of the spike but quite a number of the prominent citizens of Lankershim were present and all jubilant at the event. Several of the engineering staff of the Los Angeles-Pacific Company were present including Chief Engineer E. C. Johnson, Engineer in Charge F. A. Weller, D. W. Pontius, general pasenger agent and George Bugbee, auditor.

Most for your money at "Coronado."

Driving First Spike.

An event of more than usual interest transpired when work began on the electric line which connects Lankershim with Los Angeles. The illustration shows Messrs. Whitley and Weddington driving the first spike.

TO RAISE BIG CROP OF PIPPINS.

Pomona Man to Set Two Hundred and Eighty Acres to the Succulent Fruit of Eden.

POMONA, Jan. 8.—N. C. Pedley of the Consolidated Water Company, and his son, Frank, are home from Smith Mountain, San Diego county, where they have been for some time planting a large apple orchard. They have 280 acres of land there which is excellent for the growth of pippins, the soil requiring no irrigation and the fruit commanding the highest market price. The Pedleys are enthusiastic over the outlook.

FUNERAL TODAY.

The funeral of the late David W. White, who died at the home of his daughter, Mrs. George Merwin, will be held from the First Methodist Church tomorrow afternoon. Rev. Dr. George W. White, a son of the deceased, who was formerly pastor of the First Methodist Church here, will arrive from Oakland tomorrow morning. Other children are Mrs. C. A. Lee of Soto, Iowa, and Harry E. White of Fallbrook, Cal.

NEWS BRIEFS.

The local Shakespeare Club will be entertained at the home of Mrs. Charles C. Zilles on East Piedmont street, on Monday afternoon.

No trace has been found of the thief who stole the ladies suit, being shipped by C. O. Bowen & Co., to a patron in San Jacinto, by Wells-Fargo Express, from the express company's truck at the Southern Pacific station.

One of the most attractive floats in the floral parade yesterday was that of the Fruit and Flower Mission young ladies. Red geraniums and greenery were effectively used in the decorations. Miss Anne Cason, president of the mission, was seated in the center surrounded by the twenty-five members of the organization. They were Misses Mary Arbuthnot, Ella Mae Schureman, Alice Sanborn, Elizabeth Lee, Maria Eeells, Ellen Cannon, Florence Fox, Minnie Joos, Myra Bartlett, Grace Johnston, Effa Kelly, Louise Merrill, Regina Illy, Julia Tubbs, Nannie Smart, Florence Osler, Marion Ely; Mmes. Grace Hood, Helen Snow, Belle Grinnell and Rita Ulery.

Messrs. Tate, Wilson, Heath, Russell, Carrette, Hamlin and Balfour were some of the most active workers among the business men, for the success of the Greater Pomona Day celebration of Saturday. To them much credit is due.

Mrs. Fred C. Trickey and two children returned today from a visit of several months' duration in Dallas, Tex.

Mrs. Mel Campbell is in Los Angeles visiting relatives for a few days.

The equipage of the Woman's Relief Corps in the Greater Pomona day parade attracted much favorable comment. It was profusely decorated in the national colors, and many flowers and was occupied by Mmes. J. F. Bowen, A. B. Wilson, B. F. Ransford, Ulum of Otis, Cal., John Morgan, F. L. Mosher, Edward Storment, George Hill, Clark, E. E. Armour and A. E. Pelton.

Best winter climate at "Coronado."

Santa Monica.

REALTY MEN ARE CAMPAIGNING.

WANT BOND ISSUE TO CARRY IN COMING ELECTION.

Plan for Brisk Educational Effort of Ten Days Is Formed and There Are Few Dissenting Voices—Resort People Not Fixed in Their Affections for Sports.

SANTA MONICA, Jan. 8.—Both the Santa Monica Realty Board and the Chamber of Commerce have adopted resolutions pledging the membership of those organizations to the unanimous support of the proposed issue of bonds for the Polytechnic High School and for the purchase of additional playgrounds for the schools of the elementary grades. The citizens are organizing a committee of fifty interested citizens and property owners who will enter upon a campaign of education in the interest of the bonds.

The election has been called for January 24, and this committee will start upon an active canvass January 14. Ten days will be devoted to telling the voters of the advantages that may be expected to accrue to the city through the expenditure of $200,000 in the establishment of a Polytechnic High School at the beach.

CRAZE SUCCEEDS CRAZE.

The speed with which one craze of amusement follows another is shown here in the razing of the old roller-skating rink building fronting the ocean front walk and adjoining the North Beach bath house. This structure was in turn used as a bowling alley, billiard parlor and roller-skating rink. As fast as one craze ran its length this building was converted to other uses and thus kept up with the procession. It has been torn away and its demolition will no doubt be followed quickly by that of the bath house, as the space will be required for the accommodation of modern structures in the entertainment of the summer crowds at the beach.

FAST BALL GAME.

One of the fatest baseball games ever played at the beach was the one staged on the diamond of the Utah-avenue Park this afternoon before the largest number of beach fans that ever assembled by the sea. The All-Stars of Los Angeles came to the beach to wipe the Santa Monica amateurs off the map, but were forced to return home with a score of 10 to 4 against them. This was the second contest between these nines, Santa Monica having won both games. Having won thirty straight games, Santa Monica is seeking new worlds to conquer.

WANT AUTO ENGINE.

The Santa Monica Fire Company has joined the Mayor in a request to the Council for the purchase of an automobile fire engine. The argument advanced in favor of the automobile is that more territory could be covered quickly and at less expense than by horses. The company has elected officers as follows for the new term: Henry F. Stone, president; Stephen T. Carey, secretary; Ray Whitson, treasurer; J. C. Wallace, captain; Joseph Mundkowski, first lieutenant; L. C. Rowe, second lieutenant.

TROPICO.

TROPICO, Jan. 8.—N. P. Banks Post and Corps held a joint installation of the officers-elect at A. A. R. hall, following the serving of a dinner in the banquet hall. Past Commander T. D. Kanouse inducted the officers of the post into office, assisted by Past Commander Robert Taylor as officer of the day. Officers installed were G. W. West, post commander; S. W. Riley, senior vice-commander; D. D. Cheney, junior vice-commander; Dr. J. H. Guernsey, surgeon; J. H. Henry, patriotic instructor; Thomas Gillett, quartermaster; Robert Taylor, officer of the day; J. B. Hickman, officer of the guard; W. B. Pratt, adjutant; T. M. Barrett, sergeant-major; G. W. Sanford, quartermaster sergeant; Rev. N. C. Norton, chaplain.

Mrs. Mae Burlingham, past corps president, installed the officers of the Woman's Relief Corps, assisted by Mrs. Abbie Haskell as conductor. The officers who will serve for the ensuing year are Mrs. Flora Pixley, president; Mrs. Martha Hibbert, senior vice-president; Mrs. Abbie Haskell, junior vice-president; Mrs. Susie Miller, treasurer; Mrs. Mary Borthick, chaplain; Mrs. Mamie Pollock, conductor; Mrs. Lillie Cheney, guard; Mrs. Myra C. K. Shuey, secretary; Mrs. Mae Burlingham, assistant conductor; Mrs. Lucy Davis, assistant guard; Mrs. Sophia Burlingham, patriotic instructor; Mrs. Susie Ogier, press correspondent; Mrs. Maude Erskine, organist; Mrs. Delia Hapgood, Mrs. Minnie Hough, Mrs. Alma Dutton and Mrs. Georgia Rilea, color bearers.

At the close of the ceremonies Mrs. Leona Engelhardt, retiring president, was presented a handsome cut-glass fern dish, Mrs. Myra Shuey making the presentation speech. Mrs. Shuey, secretary, and Mrs. Maude Erskine, organist, were presented handsome presents by Mrs. Engelhardt. Robert Taylor, past commander of N. P. Banks, who has assisted the members of the corps in the various entertainments they have given the past year, was remembered by the ladies with a substantial gift.

Later, the members of the post marched to Forest Lawn Cemetery and assisted at the burial services of Comrade John Wesley Rawson of Burbank, whose death occurred at the family residence Friday.

AZUSA.

AZUSA, Jan. 8.—The city has made arrangements with the Pacific Light and Power Company by which it will secure electric lights at a lower rate than formerly. The rate will be four cents per kilowatt from dusk until 9 o'clock p.m. and two cents per kilowatt from 9 o'clock p. m. until dusk the next evening. It is estimated that the saving to the city will be about $100 per month.

The funeral services of Henry L. Wood were held at the family residence on Azusa avenue yesterday at 10 o'clock. Mr. Wood was a native of Massou county, Ky. He had made his home in Azusa for some twenty-four years. At the time of his death he was 64 years old. His wife died four years ago. He leaves three children, Mrs. William Kelser of Needles and Miss Hattie and William Wood of Azusa. Mr. and Mrs. Kelser attended the funeral.

Hotel del Coronado is unsurpassed.

GLENDORA.

GLENDORA, Jan. 8.—G. D. Whitcomb has sold a tract of land consisting of thirty-four acres to the Pacific Powder Company. The company will establish a great storage plant.

Dr. McCortney came here from Iowa recently and made the purchase for a home. His son, Dr. P. McCortney, purchased the Neuschild property one year ago.

The Home Telephone, Covina, is making a survey preliminary to installing a new telephone plant in Glendora. Orders have been placed for the material, a part of which is now arriving. It is expected to provide service for 1000 phones.

ANAHEIM.

ANAHEIM, Jan. 8.—The Trustees of the Anaheim Union High School passed a resolution at their meeting last evening in favor of consolidating the Anaheim and Fullerton High School districts, and extended an invitation to the members of the Fullerton Board of Trustees to meet with them and discuss the question of calling an election in the two districts to vote on the proposition. The Anaheim Trustees take the position that as the sentiment of the people of both districts seems to be in favor of the consolidation plan they should not allow their personal prejudices to stand in the way of giving the people a chance to express their opinion at the polls.

Accurate Market Quotations In California Oil Stocks

Furnished on request. We invite your orders in above class of securities.

Oil Lands Dealt In.

JOSEPH BALL COMPANY

(Est. 1901.)

Members Los Angeles Stock Exchange, Security Bldg. Los Angeles.

Home Phone 10545; Main 2279.

New York Office—25 Broad St.

CLEARING HOUSE BANKS

NAME	OFFICERS	
Farmers & Merchants' Nat. Bank, Cor. Fourth and Main	I. W. HELLMAN, Pres. CHAS. SEYLER, Cashier	Capital, Surplus and Profits
First National Bank, S. E. cor. Second and Spring	J. M. ELLIOTT, Pres. W. T. S. HAMMOND, Cashier	Capital, Surplus and Profits
Merchants' National Bank, S. E. cor. Third and Spring	W. H. HOLLIDAY, Pres. CHAS. G. GREENE, Cashier	Capital, Surplus and Profits
National Bank of California, N. E. cor. Fourth and Spring	J. E. FISHBURN, Pres. H. S. McKEE, Cashier	Capital, Surplus and Profits
Commercial National Bank, 214 S. Spring, cor. Fourth	W. A. HUNTINGE, Pres. NEWMAN ESSICK, Cashier	Capital, Surplus and Profits
Central National Bank, S. E. cor. Fourth and Broadway	S. F. ZOMBRO, Pres. J. B. GIST, Cashier	Capital, Surplus and Profits
Broadway Bank and Trust Co., 240-244 S. Broadway, Broadway at 4th	WARREN GILLELEN, Pres. A. W. REDMAN, Cashier	Capital, Surplus and Profits
Citizens' National Bank, S. W. cor. Third and Main	R. J. WATERS, Pres. WM. W. WOODS, Cashier	Capital, Surplus and Profits

Savings Banks.

SECURITY SAVINGS BANK

The Oldest and Largest in the Southwest

Resources $29,000,000.00

4 PER CENT INTEREST ON TERM DEPOSITS.
3 PER CENT ON SPECIAL (ORDINARY) DEPOSITS

Largest and Best Equipped Safe Deposit and Storage Department in the West—Free Information Bureau.

SECURITY BUILDING SPRING AND FIFTH STREETS

GERMAN AMERICAN SAVINGS BANK

THE BANK WITH THE EFFICIENT SERVICE

SPRING AND FOURTH STS.

LOS ANGELES TRUST & SAVINGS BANK

SIXTH & MAIN STS. INTEREST PAID ON DEPOSITS

Trust Companies

Title Guarantee and Trust Company

Southeast Corner Broadway and Franklin, Los Angeles.

Capital $200,000.00 Assets over $625,000.00.

Under direct supervision of State Insurance Commissioner and State Superintendent.

Issues Certificates of Title and Policies of Title Insurance.

Handles Escrows with promptness and efficiency.

Acts in all Trust capacities. Competent advice given on Wills and legal documents.

Logan & Bryan

NEW YORK CHICAGO SAN FRANCISCO LOS ANGELES

GROUND FLOOR, BRADBURY BLDG

Most Extensive Private Wire System Ever Organized

Merchants Bank and Trust Co.

Paid Up Capital $250,000
Surplus Over - $200,000

209-11 So. Broadway

Transacts a General Banking and Trust Business

Branch 2356 South Hoover St.

Title Insurance and Trust Company

Issues Policies of Title Insurance and Certificates of Title. Its Assets are the COMBINED ASSETS of All Other Title Companies in Southern California.

INCORPORATE IN ARIZONA

LEAST COST. GREATEST ADVANTAGE.

No tax. No stock subscriptions required. Any kind of stock paid in anything of value required for public inspection anywhere. The great incorporating business of Arizona created by President Stoddard while Secretary of Arizona. Resident agent for many companies. Laws, blank forms and by-laws free. Companies organized. Articles of Incorporation and Remittance reach us. Reference: Any Bank in Arizona. Stoddard's Special Plan for California, Nevada and Mexico.

BEWARE of cut-rate, irresponsible concerns.

STODDARD INCORPORATING COMPANY, Box 34, Phoenix, Arizona.

Provident Mutual Building, Loan Association

Pays 5 Per Cent on Pass Book Deposit. 6 Per Cent on Year term. No Unnecessary Withdrawal Notice.

Consolidated Realty Bldg. Cor. Sixth and Hill

California Title Guaranty Company

Capital, $500,000. C. J. Wagoner, President, 329 W. Third St., Los Angeles.

Certificates of Title. Escrows. Trusts.

CLEARANCE SALE NOW ON

THE BOOTERY - 432 Broadway

3% Checking Account

INTEREST COMPUTED ON THE MINIMUM MONTHLY BALANCE OF $20 OR MORE

The Southern Trust Co.

BOTH SAVINGS AND COMMERCIAL ACCOUNTS. TRUST DEPARTMENT AND SAFE DEPOSIT.

114 West Fourth Street

WM. R. STAATS CO.

DEALERS IN MUNICIPAL AND CORPORATION BONDS

EXECUTE COMMISSION ORDERS IN LISTED SECURITIES

LOS ANGELES, PASADENA, SAN BERNARDINO

American Savings Bank

$2.00 & UP PER YEAR MAKES SAFE DEPOSIT BOXES

FOUR PER CENT INTEREST PAID ON SAVINGS DEPOSITS

N. E. Cor. Spring and Second Sts.

BARROLL & CO.

Municipal and Corporation BONDS

Los Angeles San Francisco

6% INTEREST PAID BY THE State Mutual Building & Loan Association

223 SOUTH SPRING ST.

Interest Computed Monthly on Savings Accounts

Equitable SAVINGS BANK

First and Spring Sts.

Snowball-Sullivan Co.

INVESTMENT SECURITIES

BUY CENTRAL OIL STOCKS

Members Los Angeles Stock Exchange

204-205 I. W. Hellman Bldg. Los Angeles

347-349 E. Colorado St., Pasadena

...ry of the Day's Events

NEWS REPORTS FROM CORRE...

San Bernardino.

...ICY LOVER IS ORIENTAL.

...SED TO ACCEPT NO FROM GIRL OR POLICEMAN.

...n His Campaign Against ...Heart by Sending Tender ...ages on Pretty Cards and ...re It With Telephonic Protestations of Undying Regard.

SAN BERNARDINO, Jan. 8.—James ..., a young Japanese, who for ...ears past has been attending the ...ernardino High School, was arrested today and released on $100 bail ...wer the charge of disturbing ...peace, as a result of his interest for Miss Myrtle Thor. His ... exhibition of love brought to ...rl and the school authorities the ...dication that he was enamoured. ...weeks the girl has been receiving ...est cards bearing pretty mes... and lately Odetty has been tele...ng to her home.

...lizing that the Oriental was real... love with her, and alarmed at ...ttitude Miss Thor told him in ...us English that he should cease ...ttentions at once. He became ... and after school strode to her ... demanding an explanation from ...olks. He refused to leave the ... and when told that the police ... be called he continued insistent, ...ing he would make them arbi... of his cause, believing when ...heard his love lorn tale they ... support him.

...n the officers reached the house ...found several members of the ... faculty and a banker there, ...having exhausted every means ...akening the boy to his senses ... the police ordered him away ...e was plainly written on his ... He refused to go declaring he ... love or die. He was finally ar... after force had been employed.

LUMBER WAR.

...umber war is on here, which bids ... see a mighty slashing of the ...r trust's prices before it is con..., and a consequent awakening ... building activity of the city. ...ght started when Myzelle & ..., mill men, secured a contract ...building a garage on E street ...rm has been buying lumber in ...en market, and now lumber men ...ally are considering a sharp cut ...es. It is claimed the rate has ... dropped 10 per cent. A rate ...as been on in Riverside now for ...r. The trust yards have been ...g vigorously against an inde... concern, the result being that ...side has built homes during the ...as never before. In San Ber... building has been practically ...tandstill, lumber being so costly. ...ates demanded by plumbers have ...worked to undoing the building ..., and now the union carpenters ...presented a new schedule, which, ...opted, will add further to killing ...city so far as building is con...ed.

BIG DAMAGE SUIT.

...rneys Crouch and Crouch of Los ...es today brought suit in the Su... Court for Clarence P. Baxter, ...t the Riverside Portland Cement ...ny, and the Riverside Arlington ...y Company, to recover damages ... sum of $40,000, alleged to have ...sustained as a result of the plain...ing his right leg last September, ...e was employed as a switchman ... cement company. While riding ...running board on the engine he ...thrown beneath the engine. He ... that the running board struck a ...t bridge which had been built ... a canal by the street railway ...ration. He declares that the ce... company was careless in per...g the bridge to be maintained ...ing the bridge where it would en...er the safety of trainmen.

BRIEF NEWS.

... Kearney, a hobo, is under arrest ...ggett, charged with robbing M. ...cKinney of a ...r of bills. Mc...y is a real estate broker of this ...

...eves runsacked the home of J. B. ...tt, 342 Sixth street, at an early ... this morning, securing $10 in cash. ...Mary A. McDonald of Los An... owner of the Satterwhite build... on Third street, this morning ...ht suit against H. Lucas and ... Leveresu, who rent her building, ...cover $650 damages and rent. She ... the men failed to keep the roof ...pair and rain water damaged the ...

...William Smith, who is putting ...a test well for the city on the ...s Heights reservoir tract, today ... his drill to a depth of sixty-six ... developing twelve feet of water in ...hole. The

...tory of the Day's Events Below Tehachepi's Top.

NEWS REPORTS FROM CORRESPONDENTS OF THE TIMES.

San Bernardino.

...UCY LOVER IS ORIENTAL.

...USED TO ACCEPT NO FROM GIRL OR POLICEMAN.

...s His Campaign Against ...'s Heart by Sending Tender ...ages on Pretty Cards and ...lows It With Telephonic Pro...tions of Undying Regard.

...N BERNARDINO, Jan. 8.—James ..., a young Japanese, who for ...years past has been attending the ...Bernardino High School, was ar...ed today and released on $100 bail ...answer the charge of disturbing ...peace, as a result of his in...tion for Miss Myrtle Thor. His ...exhibition of love brought to ...f and the school authorities the ...dication that he was enamoured. ...weeks the girl has been receiv...post cards bearing pretty mes... and lately Odetty has been tele...ing to her home.

...lieving that the Oriental was real... love with her, and alarmed at ...attitude Miss Thor told him in ...en English that he should cease ...attentions at once. He became ..., and after school strode to her ..., demanding an explanation from ...folks. He refused to leave the ... and when told that the police ...d be called he continued insistent, ...ring he would make them arbi... of his cause, believing when ...heard his love torn tale they ...d support him.

...n the officers reached the house ...found several members of the ...l faculty and a banker there, ...having exhausted every means ...awakening the boy to his senses ...the police ordered him away ...rice was plainly written on his ...He refused to go declaring he ...d love or die. He was finally ar... and after force had been employed.

LUMBER WAR.

...lumber war is on here, which bids ...to see a mighty slashing of the ...ber trust's prices before it is con...ed, and a consequent awakening ...the building activity of the city. ...fight started when Mygelle & ..., mill men, secured a contract ...building a garage on E street ...firm has been buying lumber in ...open market, and now lumber men ...ally say considering a sharp cut ...ices. It is claimed the rate has ...ady dropped 10 per cent. A rate ...has been on in Riverside now for ...ear. The trust yards have been ...ing vigorously against an inde...dent concern, the result being that ...erside has built homes during the ...as never before. In San Ber...ino building has been practically ...standstill, lumber being so costly. ...rates demanded by plumbers have ...worked to undoing the building ..., and now the union carpenters ...e presented a new schedule, which, ...adopted, will add further to killing ...city so far as building is con...ed.

BIG DAMAGE SUIT.

...ttorneys Crouch and Crouch of Los ...les today brought suit in the Su... Court for Clarence P. Baxter, ...t the Riverside Portland Cement ...any and the Riverside Arlington ...dy Company, to recover damages ...the sum of $40,000, alleged to have ...sustained as a result of the plain...losing his right leg last September. ...ter was employed as a switchman ...the cement company. While riding ...running board on the engine he ...thrown beneath the engine. He ...ms that the running board struck a ...ent bridge which had been built ...s a canal by the street railway ...pany. He declares that the ce... company was careless in per...ting the bridge to be maintained ...close to its roadbed, and the street ...way company was negligent in ...ting the bridge where it would en...ger the safety of trainmen.

BRIEF NEWS.

...t Kearney, a hobo, is under arrest ... Daggett, charged with robbing M. ... McKinney of a r " of bills. Mc...ney is a real estate broker of this ...

...thieves ransacked the house of J. B. ...tt, 342 Sixth street, at an early ...e this morning, securing $10 in cash. ...rs. Mary A. McDonald of Los An..., owner of the flatterwhite build... on Third street, this morning ...ght suit against J. H. Lucas and ... Leverson, who rent her building, ...recover $50 damages and rent. She ...ms the men failed to keep the roof ...repair and rain water damaged the ...ings.

...William Smith, who is putting ...n a test well for the city on the ...ta Heights reservoir tract, today ...k his drill to a depth of sixty-six ..., developing twelve feet of water in ... hole. The well is fifteen inches in ...meter. The Water Commission ex...ts to sink it to a depth of 1000 feet.

PATHETIC PARTING.

...our little children, the children of ... and Mrs. Howard Akey, visited ... County Jail this morning with an ..., a sister of Akey, to bid farwell to ...r father, who leaves for San Quen... on Monday to commence serving a ...m of twenty-five years for contribut... to the undoing of a girl of Ontario. ...e parting between father and chil... was pitiful, the officers having to ...ve the room. Akey's wife, who is ...ensely bitter toward him, has not ...ited him since his trial and convic...n. She has a suit for divorce pend...

JURY DISAGREES.

...Dan Crimmins, charged with mur..., in connection with the death of ...horley Cole at the race track last ...day, will go free. This morning Judge ... F. Biedsoe discharged the jury, ...which failed to reach an agreement, ...after standing 11 to 1 for ... eight. The lone juror who held out for ...conviction was the last man accepted ...as a juror and the last man of a venire ... fifty. This was Crimmins's second ...rial.

Hotel del Coronado is unsurpassed.

ELECTS NEW OFFICERS.

Ventura Commercial Body Ends a Successful Year and Chooses New Set of Leaders.

...NTURA, Jan. 8.—The Ventura ... of Commerce held a meet... last night at the City Hall. The ...ts of the officials who have served ... year expired and a new set of ...ers were chosen. There was no ...ition whatever and the chamber ...ers on the second year of its ex... under most favorable auspices. ...ring the afternoon, voting was ...d on the choice of an executive ...mittee for the year, the follow... being the choice of voters: T. G. ...ebert, Dr. Cosmas, J. P. Rasmus..., Frank Daly, C. L. Frost, Fred J. Donovan. At the evening session the officers of the chamber were chosen as follows: President, J. P. Rasmussen; first vice-president, S. R. Canfield; second vice- president, J. E. Rains; treasurer, Edgar Carne; secretary, A. C. Gates. It was decided to aid the secretary the coming year by allowing him a stenographer for a part of the time. The report of the secretary for the past year was submitted and showed a healthful condition and much good work done for the year.

New walks are being put in the city plaza here. They are made of rotten rock mixed with cement and when wet and rolled make a fine pathway and a lasting one. The material is the same as that used by the Southern Pacific for the grounds about their depots and comes from the Tehachpi mountains. All the walks will be finished in the plaza in the same way.

The Owens will contest came up today in the Superior Court and after the examination of two witnesses the matter was put over until the 23d inst. It is intimated that the matter has been compromised and that the suit will be withdrawn.

Mrs. Marie De la Guerra Taylor of Santa Barbara is visiting friends in this city

"Coronado" climate best of all.

New Africa.

NEGROES WILL FORM COLONY.

ALL ESSENTIALS EXCEPT WATER ARE SECURED.

Wealthy Negro Mine Owners of San Bernardino Are at the Head of the Project, Which Is Comprehensive in Scope—Preacher Sues Preacher on Stock Trade.

SAN BERNARDINO, Jan. 8.—C. W. Harts and Howard Foulke, wealthy negro promoters, owners of the Gold Star mining group at Knob Hill, in the Searchlight district, have laid out a townsite which they propose to colonize with negroes exclusively. Their plans have already advanced to such an extent that the organizing of negroes throughout the South and in this State has commenced. A "new Africa" will be launched. The promoters believe they will develop an immense colored city and settle a vast and fertile territory with blacks, thereby solving, or helping to solve, the negro problem of the South.

The success of the project is said to hinge on the development of water. One test well is being sunk, in which water was encountered at a depth of eighty feet. They will go down 300 feet, but this it is claimed is not deep enough to prove or disprove the presence of sufficient water to irrigate the vast tract.

William Jones of Whittier has filed on 320 acres and shipped in a carload of farming implements. He has built a house and barn and is plowing eighty acres to be seeded to winter grain. The lands lie in this county, along the line of the Barnwell branch of the Santa Fe-Searchlight Railroad. The lands were deeded by the government to the railroad years ago, in connection with the old Atlantic-Pacific grant, and titles are uncertain, owing to the destruction of the railroad records in the San Francisco fire.

PREACHER SUES PREACHER.

News from Oakland of a suit filed by Rev. E. A. Girvin of the Church of the Nazarene in Berkeley against Rev. C. A. Westenberg, a Methodist minister of Oakland, is of unusual interest here and at Santa Barbara, at both places the accused having been a Methodist minister for several years. He sold Girvin stock in a gold dredging concern for $28,000 and in the deal Girvin turned over to Westenberg an orange grove in this section, together with twenty shares of Temescal Water Company stock. Girvin claims Westenberg represented that the dredging concern took from the Sacramento River in a few minutes gold to the value of $1800, when Girvin discovered that the greatest amount was $250 for a day's operations.

Westenberg created much notoriety for himself while here by commencing a unique crusade against the "red-light" section. He took a notorious dive woman named "Big Lou" and a companion from the district, rented a house in the residence section of town and maintained the two for some time, claiming that he was working their reform. Later, he went to San Francisco and launched a rubber plantation project.

LADY WAS SCARED.

Mrs. J. M. Henshilwood of San Francisco is not more superstitious than most mortals, but, when a bunch of thirteens suddenly confronted her, naturally she decided to quietly side-step them, even if the act meant the postponement of her trip. Mrs. Henshilwood has been a guest of Mrs. A. Tompkins of 1589 Seventh street. She had secured a berth on the Southern Pacific train, leaving Friday, January 13, for the north. She paid $13.75 for her transportation. When realizing the double unlucky combination, Mrs. Henshilwood decided to postpone her trip one day.

LAUNDRIES BOOST RATES.

The laundry trust has advanced its rates in San Bernardino. Now all that stands between the housewife and an additional altitude in her laundry bill is the Jap and Chinaman, who have not joined the trust. The advance went into effect January 1 and was realized for the first time today. Hotels and restaurants are making the biggest roar. The laundry owners claim the high price of soap and starch, higher demands of labor and increase of horse feed make it necessary to boost laundry prices.

"Hotel del Coronado" is best.

When her child is in danger a woman will risk her life to protect it. No great act of heroism or risk of life is necessary to protect a child from croup. Give Chamberlain's Cough Remedy and all danger is avoided. For sale by all dealers.—[Adv.

Classified Ads for the Midwinter.

An opportunity is offered advertisers in this splendid number to be issued January 12. Place will be given in one of the "live" sections as usual, and all classifications of regular editions are available. Three cents per word. Your ad will be read by a county-wide circulation of home seekers and buyers. Copy received until Saturday night, January 7.

To Let—Office Rooms.

Finest daylight office rooms, 14x40 feet (second floor,) finished January 15. Nothing like it in city; just north Chamber of Commerce Bldg. See M. E. Hillis, agent, 531 S. Spring street.

Extraordinary Shoe Sale.

All $3.50 shoes $2.95—all $2.50 shoes $1.95. Smythe Shoe Co., Mercantile Place, near Broadway. All styles.

SPECIAL round-trip rates to San Francisco from Los Angeles, $13.70, via Southern Pacific, January 6 to 16, inclusive, 1911. Tickets on sale January 11, 12 inclusive, 1911. Return limit,

San Diego.

SENIORS RAISE THE WHITE FLAG.

AGREE TO REMOVE OBJECTIONABLE POSTERS.

Strife Among the Students of San Diego School Resulting in the Suspension of Seventy-five Is Allayed by the Agreement of the Offending Seniors.

[BY DIRECT WIRE TO THE TIMES.]

SAN DIEGO (Cal.) Jan. 8.—[Exclusive Dispatch.] The graduating class of the High School today relented from its position of standing pat on the order of Principal Gould, that the seniors must remove obnoxious posters reflecting on the juniors. The seniors adopted resolutions declaring they will cause the posters to be removed from the places of prominence about the city. The resolutions are signed by Guy Crum, as president, and Irene Munson, secretary.

This action is expected to reinstate the seventy-five students suspended.

The cause and effect of the poster attack of the Seniors upon the Juniors of the High School threatens a social war. So bitter has the allegations of the posters inflamed mothers of Junior boys and some initmate they will take drastic action looking to a vindication of the alleged smirch upon the characters of their sons. On the other hand mothers of the boys and girls of the graduating class suspended by Principal Will Gould because they perpetrated the character attack and refuse to apologise by removing the posters, say they will appeal to the law if their children through the suspension are forced to give up their studies for any length of time.

Meanwhile Principal Gould stands pat, Superintendent MacKinnon is absent from the city and members of the School Board left today for the North on an inspection trip, leaving the tangle to be straightened by Principal Gould, the students and their parents, if the latter see fit to take part.

Principal Gould declares the posters must be removed from public gaze and that the removal must be done by the hands whic hprepared them and distributed them in public places about the city.

The posters which Principal Gould classes as "naughty" and obnoxious read as follows:

"Proclamation—We, the Senior class of the San Diego High Scholl (1911) do proclaim that the Junior Class (1911) of said school are a bunch of sawed-off, hammered-down, knock-kneed, pigeon-toed, cross-eyed, bow-legged shriveled-up, conglomerated, pie-faced, hibernating, inflated, mollycoddled bunch of nothing. This sect of insignificant ignoramuses are endowed with ivory where the intellect should be, and their muscle is replaced with mush. Some noted vivisectionists have said that not even ivory can be found in their head. If they contained ivory they would be valuable for billiard balls. But the latest diagnosis shows nothing but two layers of bone. These mush-muscled, hair-brained, solidified, ivorical-minded Pottawatomies actually had the nerve to challenge us to a trial at arms, and we, a sensible organisation, seeing their degraded position, decided that it was our duty to show the general public that their position in this school is far below that of the reverenced Senior. Lately the combat was participated in and said Junior class succumbed to the Honorable Seniors. Before the whole school the puny, slim, heedless bunch of pikers, degraded, wallowed at the feet of the glorious '11. Since such deteriorated, degraded, degenerate, pusillanimous descendents of an adiluvian zebra deserve to be dishonored, lowered and debased in the eyes of their fellow men, we herewith ordain and establish various rules, by-laws and resolution, which, if followed rigidly, may in the course of a year, tend to bring them toward the mental, physical and moral standard of the much-reverenced, awe-inspiring Senior class. From henceforth until notified:

"(1.) Every junior shall report every morning to the Senior president and account for his conduct the previous day.

"(2.) Every junior boy shall report once a month to a committee appointed by the senior president for mental inspection. The committee will note the change from solid bone head to that of human.

"(3.) Every junior boy shall wear blue and white socks to school in order to cultivate a spirit of school loyalty.

"(4.) Every junior boy shall make one complete round of the High School building before entering and shall then enter, either by the window of room twenty-three or by the manhole east of the building.

"(5.) Every junior boy, upon meeting a senior boy, shall stop, stand to attention, bow three times and sidestep in order that the senior may pass.

"(6.) Upon meeting a senior girl, he shall kneel before her, in the meantime looking at Mother Earth, while she gives him a word of pity or remorse.

"(7.) If at any dance a senior desires to dance with some girl whose programme has already been filled, he may erase the name of the junior found thereon and substitute his own.

"(8.) If a junior boy walking with a girl meets a senior minus one, said junior shall excuse himself from the girl's presence and the senior may walk in his stead.

"Breathes there a chump with soul so small,
Who never says, well, by gol,'
I reckon in the sight of heaven,
There never lived on this sphere
A class so good, so full of cheer,
As this, the Class of 1911."

DR. BAER TALKS TO MEN.

Dr. John Willis Baer of Occidental College this afternoon addressed an audience of 500 men in a local theater. His topic was "The Right Thing." Dr. Baer spoke under the auspices of the local Y. M. C. A. A song service by a male choir and scripture reading by Dr. E. F. Hallenbeck were on the programme.

COLLIER SELLS RANCH.

Sale of the Montecito ranch by Col. D. C. Collier to Malcolm McDougall of Seattle is announced.—The price paid was $35,000. The ranch comprises 500 acres of highly cultivated land and a ten-room house. McDougall is a wealthy mining man, who has extensive interests in Alaska. His nephew, Thomas McDougall, will manage the property.

COUNTY GROWS.

So rapid is the growth of the rural sections of the county that the Board of Supervisors find it necessary to provide means to erect five new school houses. Petitions are now before the board. They were sent in by residents of new districts recently formed upon recommendation of County Superintendent Baldwin. The districts affected are Reciuse, a portion of Bernardo and Mirimar, a part of South San Diego and Otay, a part of Moosa and Center Valley, and a portion of River and Fairview districts.

ANGELENOS SUNDAY HERE.

Among Angelenos registered over Sunday are Mr. and Mrs. J. H. McQuiston, D. M. Hunsacker, E. G. Binz, Walla Wheeler, W. L. Valentine, H. H. Bosley, R. Waggoner, Mr. and Mrs. C. S. Kent, Mr. and Mrs. Earl Marshall, Mr. and Mrs. T. O. Snyder, Mr. and Mrs. P. W. Piper, Norman Marsh, Dr. C. P. Drum, Mr. and Mrs. Julius Hauser, Mr. and Mrs. E. C. Hauser, L. A. Hauser, Miss Rice and Dr. John Willis Baer.

Get into the Hotel del Coronado now.

Santa Ana.

EXCITING RACE ENDS IN ARREST.

SUSPECT THOUGHT TO BE A MAN WHO IS STEALING WHEELS.

Constable's Suspicions Are Aroused by the Efforts to Sell a New Wheel for Ten Dollars and When an Interview Is Sought the Man Runs Like a Wolf.

[BY DIRECT WIRE TO THE TIMES.]

SANTA ANA, Jan. 8.—[Exclusive Dispatch.] After a race of six blocks Ben Sawyer, aged 19, believed to be a thief, was captured this morning at 8 o'clock by Constable C. E. Jackson.

Sawyer arrived here last night from San Diego riding a new wheel, which he tried to sell for $10. Hearing of the attempted sale Jackson approached Sawyer in a restaurant near the post-office. Sawyer bolted out the back door and Jackson followed. From alley to street, the race was run. Finally Jackson presed a bicycle into service and caught the boy at the corner of Bush and Sixth streets.

Golf every day at "Coronado."

ELSINORE.

ELSINORE, Jan. 8.—At a meeting of the Elsinore Library Board it was decided that the library board would pay the rent for the rest room. Local societies are planning to contribute to the support and contributions are coming in toward the furnishing. It will be kept open day and evening.

At the business meeting of the Parent-Teacher Association the following programme for the meeting on January 20, was given out by the committee: Music, "The Home the Basis of Civic and Moral Uplift, Many Houses, but Few Homes, How to Keep Children Off the Streets at Night, question box.

The papers to be used throughout the year have been obtained from the national organization and are by the best authorities. A paper by Ralph Waldo Trine on Humane Training in Early Life, was read, after the business meeting.

The following officers were installed yesterday by T. B. Stevens Post G.A.R.: Post commander, Attorney William Collier of Riverside; senior vice-commander, L. H. Young; junior vice-commander, John Duling; chaplain, S. P. Giffin; quartermaster, William Burgess; officer of the day, Alex Graham; adjutant, Capt. W. E. Hoffman; sergeant, S. A. Stewart.

The Ladies' Aid of the Presbyterian Church met yesterday afternoon and mapped out the following programme for the coming four months: Dime social, January 13; Valentine social, February 14; St. Patrick's Day social, March 17; Good Friday, April 14, Easter sale.

Monday evening at 7:30, in the Bank Hall, Mrs. C. S. Bolting will meet with the ladies of Elsinore and show the work of a Physical Culture Club. It is proposed if organized, that the women will meet in the afternoons and the girls in the evening for classes. Probably 25 cents a lesson will be charged for each lesson for women, but it is proposed to make the classes for the girls free.

"Coronado" has 365 perfect days.

Any One Will Do That.

Customer: Have you a alarm clock that will wake the servant without waking the whole house?

Watchmaker: No, sir, I'm afraid not, but I can give you one that will wake the whole family without waking the servant.—[Pele Mele.

STRENGTH COMES

Not From What You Eat, But From What You Digest.

A Tablet Digests a Meal. Trial Package Free.

Most people eat most foods without discrimination—it matters little what. Few stop to think what that food does for them. This is the first turn on the road to dyspepsia. Reckless disregard of the proper choice of foods, rapid eating and improper mastication, are the unquestioned causes of all stomach disorders from the slight ache to the malignant cancer.

There is nothing more revolting than a dyspeptic stomach—a very vat for putrefaction, sending forth its poison throughout the entire system, depressing the brain, befouling the breath, souring the taste, deadening the muscles, incapacitating the liver and kidneys for their work, debilitating the heart, choking the lungs and clogging the bowels.

All of these disagreeable and dangerous conditions are due to the improper digestion of food and the consequent assimilation of poison. What else can be expected? If the food lies in the stomach, if the system is constipated, fermentation is the natural outcome. It shows itself in sour, watery risings, belchings, heartburn and painful breathing.

There is only one way to relieve this condition. If the stomach refuses to digest your food put something into it that will. Stuart's Dyspepsia Tablets are nothing but digestives. They are not a medicine. They work when the stomach will not.

Each tablet contains enough pepsin, diastase, golden seal and other digestive elements to reduce 3000 grains of ordinary food to the proper consistency for assimilation into the blood.

Stuart's Dyspepsia Tablets are absolutely pure. There is nothing harmful in them as shown in their endorsement by 40,000 physicians in the United States and Canada.

Ask your family physician his opinion of Stuart's Dyspepsia Tablets and if he is honest toward you he will state positively that they will cure your stomach trouble whatever it may be, unless you have waited too long and have allowed your disorder to develop into cancer.

Act today and begin to end your suffering. A free trial package will be sent to your address upon request. The 50-cent size packages are for sale at your druggist's. F. A. Stuart Co.,

Wait!

Jan. 16, Next Monday

For The Grand Closing Out

AUCTION SALE OF ORIENTAL RUGS

The Persian Rug Importing Co., at 516 South Hill St (opposite Central Park.) Store will be partly closed this week for inventory. Look for further announcements through the week and Next Sunday's Papers.

A. M. Enfiajian, Mgr.

516 So. Hill St. Opposite Central Park

CURED IN FIVE DAYS

Hernia, Piles, Fistula and Varicose Veins

Many Cases Cured Permanently in One TREATMENT. Most Time-Saving. Most Natural. Most Safe. No Detention from Occupation. Family or Home. A Radical and Permanent Cure. I Will Give $1000 to Any Charity as a Guarantee That Every Statement in This Announcement is True.

I cure rapidly, painlessly and at small expense. Cured Patients are My Testimonials, however. I do not make patient's Names Merchandise by publishing them. I will give conclusive evidence of my merit which is obtained and maintained by ability. I invite you to come to my office; I will explain my treatment for Hernia, Piles, Fistula, Varicose Veins, Feirle, Nervous, Blood, Kidney, Bladder and Rectal Diseases. I will give you free a physical examination; if necessary a microscopical and chemical analysis of secretions to determine existing pathological and bacteriological conditions. Every person should take advantage of this opportunity to learn their true condition. Certainty of cure is what you want.

Varicose Veins

In the cure of Varicose Veins, Rupture and Associate Diseases of the Pelvic Region, I am successful in bringing to bear the curative power of Nature's forces in such a manner as to supplant the old-time, pride-open surgical operations. Once it required several weeks to cure these conditions and the method which some still use is such as to endanger the life of the patient and require a long period of convalescence. Now an absolute cure can be accomplished in a few days and with perfect safety.

TRUSSES SELDOM CURE RUPTURE

Disregard for existing Hernias has cost many lives. Once a smaller hernia are the most dangerous to life, because of the increased liability to strangulation. I am aware that a great deal of fraud has been practiced on the public in connection with the alleged cure of Rupture, and what I say positively that I cure Rupture, to stay cured. I do not expect any one to accept my statement without investigation of my professional work. My claim to your confidence is based on absolute facts, accomplished results. A personal consultation. I will make a free examination and can explain every detail of your Hernia and demonstrate to you the curative value of the method I have discovered. I invite the careful investigation of any person who sincerely desires to be cured. I cure Rupture, in selected cases with perfect safety, and entail no suffering, and do not detain you from occupation under Written Guarantee. Many cases cured to stay cured by one treatment.

PILES, FISTULA, RECTAL DISEASES

These diseases are very common; most frequently found in persons of middle, or advanced age; are exceedingly annoying, often very painful and sometimes very dangerous, and frequently unfit one for pleasure or occupation. My treatment and successes are the result of years of experience; my treatment is kindly applied and cure Piles without resulting. Some cases are cured by one or more treatments. If I do not cure your Piles, Fistula and other Rectal Diseases, my treatment does not cost you anything. Gentlemen in treatment comes from treating many cases, so I guarantee a cure of Piles, Fistula, Fissures, Ulcers and all curable Rectal Diseases.

LIFE'S BLOOD STREAM.

The great clearinghouses of a person's body is the blood stream. Your blood cells are your bank account. Your only defense against disease is by and through blood corpuscles. My blood-making, blood-purifying remedies have been tried and proven. My blood-cell remedies nourish, strengthen and increase the blood cells and nourish the nerve centers. I want to prove to you at my expense that my blood-making, blood-purifying remedies give power to weak brains and life to nerve centers.

KIDNEY AND BLADDER DISEASES.

With these diseases you may have more complications than are presented by any other diseased organs. By my searching illumination of the bladder I determine accurately the diseases and by my microscopical examination and urinalysis I make sure of the condition of the kidneys, thus laying foundations for scientific treatment.

READ MY BOOK—It contains information every young man, husband and father should have regarding himself. Book Sent Free to those who, in my opinion, will be benefited by it. Call or write before treating for diseases or disorders.

Office Hours—8 a.m. to 12 m.; 1 to 5 and 6 to 8 p.m. Sundays 9 a.m. to 1 p.m.

I Offer Free Consultation and Examination

ENGLISH, GERMAN, SWEDISH, NORWEGIAN, DANISH, SPANISH SPOKEN.

H. J. TILLOTSON, M. D.

Entrance 124 South Broadway, Cor. Third and Broadway, Los Angeles.

CANCER

HOPE

Cured by our discovered injection method and healing plasters. 47 years curing Cancer, 23 years in Los Angeles. Hundreds of references. Breast cases

CURED WITHOUT

No pay until cured. Written guarantee in each case. Private sanatorium, accommodations, woman attendant. CONSULTATION AND EXAMINATION FREE. Hours 9 to 5; Sundays 10 to 12. Delays are dangerous and mean needless suffering and the use of THE KNIFE

DR. HICKOK, 723-724 Bryson Block, N.W. Cor. 2nd and Spring sts., Los Angeles. Phones—Broadway 4158, Home P2143.

CANCER

IN WOMAN'S BREAST.

ALWAYS BEGINS a Small Lump, and if neglected it always ulcerates and drags in the armpit and PROVES FATAL QUICKLY.

I WILL GIVE $1000 if I fail to cure any cancer or tumor I treat before it pene... deep or attaches to the bone, without knife or pain.

NO PAY UNTIL CURED. Half-price for thirty days; no X-Ray or other humbug. A Pacific Island Plant makes the cure. 5000 cures sworn to. Written Guarantee. Cancers never pain until the last stages. They poison. Any Tumor, Lump or Sore on the Lip, Face or anywhere 6 months is a cancer. 100 Page Book Sent Free! Thousands of testimonials. Hundreds cured at home after others failed. Write or see them.

26 YEARS CURING CANCER, 21 MEN

Address

DR. and MRS. DR. CHAMLEY & CO. (Most Successful Cancer Specialists Living) 747 S. Main St., Los Angeles, Cal.

KINDLY MAIL THIS TO SOMEONE WITH CANCER.

EST. 1900

DRINK HABIT CURED

GATLIN

IN THREE DAYS

NO DISCOMFORTS OR BAD AFTER EFFECTS

GATLIN INSTITUTE

LOS ANGELES 325 S. Grand Ave. 10577 Home 10577

CALL, PHONE OR WRITE

SAN FRANCISCO 1104 Market St. Phone Kearny 3777

Electropoides

For Rheumatism and Nervousness

NO CURE, NO PAY

A contract is signed with each sale. Your money returned if Electropodes prove unsatisfactory. Try them at our risk. Price $1. At all druggists.

SHOES FOR MEN

HOLLANDER-UNRUH

428 SOUTH BROADWAY

Francis Truth's FREE DIVINE HEALING

Learn to banish disease. Drive out pain. Be successful.

Free Healing Daily

Lectures 3 P.M.

Daily Except Saturday and Sunday.

334½ So. Hill St., Los Angeles

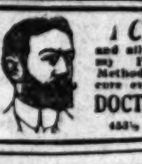

I CURE PILES and all Rectal Diseases. No pain. Painless Dilatation Method. I guarantee to cure every case I treat.

DOCTOR FREEMAN

453½ South Spring St.

"The New Standard Encyclopedia" guaranteed to be new and complete. University Society Consultation and Membership Certificate, entitling the holder to many benefits and privileges and good for three years, goes with each set. This certificate keeps the Encyclopedia up-to-date. Send postal to Times Encyclopedia Bldg. for information.

Real Estate Directory

HILLCREST

Arlington Heights

On high mesa between Washington and Adams Sts. Best buy in Los Angeles

SKLOVEN & WHIPPLE, Selling Agents, with STRONG & DICKINSON, 147 S. Broadway.

Rental Department

For Stores, Offices and Houses.

ROBERT MARSH & CO., Security Bldg. Main Floor. Telephone Exchange 78. Entrance Fifth Street.

Weekly Excursions to

CORCORAN

See NEWPORT & MILNER, Gen. Agents for Security Land and Loan Co. 204-209 Central Bldg., Fifth and Main

Verdugo Canyon Tract

is the place for you. Villa Lots—trees, running brooks. Send for book of.

Jno. A. Pirtle 400 UNION TRUST

THE FAMOUS

Van Nuys and Lankershim Ranches

Now on the Market.

A rare opportunity to secure a ranch—large or small.

POTTER-KING REALTY CO.

Selling Agents by Authorization in Writing.

430 WEST SIXTH ST.

A3328; Bdwy. 2508.

Oleum Development Co.

The best speculative purchase of all the oil stocks. Full information furnished, and orders executed by

FIELDING J. STILSON COMPANY,

305 H. W. Hellman Bldg.

Home 10281. Main 105

Yucaipa Valley

Red Apple Land

Ask for particulars.

Redlands California, or

620 West 6th st., Los Angeles

Main 8282; 10282

MUTUAL HOME BUILDING

Corporation

204 HOOLOS BUILDING.

Cor. 2nd and Main Sts.,

Los Angeles, Cal.

THE CITY
AND ENVIRONS.

TODAY AND TONIGHT.

THEATERS.

Belasco—"The Girl With the Green Eyes" ..... 8:15 p.m.
Burbank—"Quincy Adams Sawyer".. 8:15 p.m.
Grand—"The Campus" ..... 8:15 p.m.
Los Angeles—Vaudeville .....2:30, 7:30, 9:30 p.m.
Majestic—"The Gentleman from Mississippi" ..... 8:15 p.m.
Mason—"Polly of the Circus" ..... 8:15 p.m.
Orpheum—Vaudeville .....2:15 and 8:15 p.m.
Pantages—Vaudeville .....2:30, 7:30 9:00 p.m.

"THE LAND AND ITS FATNESS."

Permanent exhibit at the Chamber of Commerce building on Broadway.

BUREAU OF INFORMATION.

Times Office, No. 531 South Spring street.

NEWS AND BUSINESS.

Woman Reappointed.

Mrs. Clara Shortridge Foltz, woman lawyer, has been reappointed a deputy of the District Attorney.

Election of Officers.

At its last annual meeting the Ohio Society elected the following officers for the ensuing year: President, C. Elliott Miller; first vice, W. J. Bryant; second, Mrs. E. E. Dunn; third, B. C. Ansley; secretary, Dr. Alice B. Chaffer; assistant, Miss Alice M. Rood; treasurer, W. G. Tanner.

Elected Assistant Cashier.

J. M. Rugg of No. 2629 Budlong avenue, was elected assistant cashier of the Los Angeles Trust Company at a recent meeting of the directors. Mr. Rugg resigned as manager of new accounts for the Security Savings Bank to accept the position. Previous to that he was connected with the First National Bank of Pasadena and the Bank of California, San Francisco.

BREVITIES.

General reduction sale, men's, boys', youths' suits, overcoats and trousers (blues, blacks and uniforms alone excepted.) Best goods, best values. Come in and see. Harris & Frank, 457-463 S. Spring st.

Thousands of andirons, fire sets and basket grates retailed at wholesale prices at J. W. Frey Mantle House, corner 12th and Los Angeles streets.

Hotel Rosslyn and Natick. Best 25-cent meals. Sunday eve., 25 cents.

Idyllwild stage from San Jacinto twice a week during fall and winter.

OBITUARY.

Rev. Andrew Haagensen.

CHICAGO, Jan. 8.—Rev. Andrew Haagensen, prominent for many years as a preacher, editor and writer among Norwegians of the Middle West, is dead at a hospital in Evanston after an operation for strangulated hernia.

Charles Sedgwick Aiken.

SAN FRANCISCO, Jan. 8.—Charles Sedgwick Aiken, editor of Sunset Magazine, and widely known as a writer, died Friday after a protracted illness. Mr. Aiken was 49 years old, and is survived by a widow and one child. He was a native of Cleveland, Ohio.

George Walker.

NEW YORK, Jan. 8.—[Exclusive Dispatch.] George Walker, the negro comedian who for a long time was associated with Bert Williams, died yesterday at Islip Sanitarium, Long Island, after an illness of nearly a year. He was taken ill in Dayton, O., in February last, and brought to this city. At that time he seemed a wreck mentally and physically and physicians entertained no hope of his recovery. The cause of his death was given as paresis.

Sir John Aird.

LONDON, Jan. 8.—[Exclusive Dispatch.] Sir John Aird, of the well known engineering firm of John Aird & Sons, died yesterday. He built the Nile dams at Assouan and Assiout, which are the greatest of his numerous undertakings in many parts of the world. He also invented a steam excavator which was first used on the Manchester ship canal. He was an art lover and once commissioned Orchardson, Alma Tadema and Jen Van Deer to paint an important picture for him. He was born in 1833, and was created a peer in 1901.

Stephen Delacey.

TACOMA (Wash.) Jan. 8.—[Exclusive Dispatch.] Stephen Delacy, aged 68, deputy collector of customs since 1891, died yesterday of heart trouble, leaving a widow and seven children, two of whom—Mrs. L. G. Thompson and Ralph Delacy—reside in Los Angeles. Mr. Delacy was born in New Orleans. He served in the Confederate Army throughout the Civil War. After the war he settled at San Jose, being reporter and later editor of the San Jose Times. He lived many years in San Francisco and with James Barry started the San Francisco Star. With a drenchant pen, Mr. Delacy vigorously espoused one side or other of numerous public questions during early days of San Francisco. Only three weeks ago he spent an evening relating how prominent lawyer friends kept him out of jail for libel suits and other editorial troubles. Coming here in 1889, Mr. Delacy was connected with the Globe and Seattle Telegraph. As deputy collector he made a long and clean record for efficiency. Ralph Delacy is stage manager of one of the Los Angeles theaters. His father sent him to Los Angeles to break up a desire to spend his evening about the stages of the local theaters. However, pleasing reports of his success came to Stephen Delacy and last year he visited his parents at Tacoma, accompanied by his bride.

Charles Bremner Hogg.

RYE (N. Y.) Jan. 8.—Charles Bremner Hogg, a pioneer oil refiner and one of the organizers of the Standard Oil Company, is dead at his home here in his 77th year. He was born in Scotland and was a graduate of the University of Edinburgh. He retired from active business many years ago.

Sister Isadore.

NEW ORLEANS, Jan. 8.—Sister Isadore, known here as "The Sister of the Poor," died Friday night in the St. Joseph Convent, after sixty-four years in the Order of St. Joseph. She was 85 years old. Through several epidemics Sister Isadore nursed the sick and in some instances helped to bury the dead. Once she herself was near death from yellow fever. During the Civil War she nursed the soldiers of both armies. She was born in Havre, France.

William G. Meyers.

PHILADELPHIA, Jan. 8.—Wm. G. Meyers, Past Grand Exalted Ruler of the Order of Elks, and said to be the original "Hello Bill" of that organization, died at his home here yesterday after a long illness. Meyers attended nearly every national gathering of the Elks, and whenever he entered the convention hall, from every side came, "Hello, Bill."

Classified Ads for the Midwinter.

An opportunity is offered advertisers in this splendid number to be issued January 12. Place will be given in one of the "live" sections as usual, and all classifications of regular editions are available. Three cents per word. Your ad. will be read by a country-wide circulation of home seekers and buyers. Copy received until Saturday night, January 7.

Showing the Truth.

GROUND RIPE FOR TEACHING.

Scholar Sees in Japan Field for Christianity.

Buddhists May Be Taught It Without Bitterness.

Large Class Indifferent to Religious Thought.

"Is there any reason why the Christian religion should be preached to believers in the faith of Buddha?"

The question was put to Dr. Joseph S. Motoda in the vestry of St. Paul's Pro-cathedral, this city, last night. Dr. Motoda smiled. Then he answered with a question.

"Is there any reason why we should have a sun when we have the stars? I will tell you," he said, "why Christians may preach to Buddhists in all conscience and without bitterness. As the law of Moses is to the gospel of Christ, or the old Testament to the New, so is Buddhism to Christianity."

If there is a young man in the world capable of discussing the religions of the East and the West, with intelligence and sympathy, it is the Rev. Joseph S. Motoda. Perhaps few men in America or in Japan have earned so many college degrees by arduous courses in the universities of the United States as he. Having taken academic work at Kenyon College in Gambier, Ohio, from which he was graduated with the degree of bachelor of arts in 1891, he took two years of theology in Philadelphia with the degree of doctor of divinity; devoted two years in the University of Pennsylvania, obtaining the degree of doctor of philosophy; took another year of post-graduate work in sociology at Columbia University, and returned to his native city of Tokio to become head master of St. Paul's Episcopal College there.

Fourteen years of work in that capacity has marked him as a notable figure in the educational circles of the world. This is his third trip to America, and what he says about his country and its people carries with it the authority of high intelligence and alert observation.

SPREAD OF CHRISTIANITY.

"One fact," said he, in the course of an address before the congregation at St. Paul's last night, "which Americans are prone to overlook is that a very large percentage of Japan's population has neither thought nor feeling with regard to any sort of religion.

"You hear a great deal about Confucianism, Shintoism and Buddhism, you even hear about the anti-religious philosophers and scientists, but you hear nothing about that large class of persons who are totally indifferent, and yet these are in the majority. You ought to be able to understand it, for the same condition is often met in the minds and hearts of very good American citizens.

"I feel sure that there are more Japanese than there are Americans who have never had the interest to indulge in religious or philosophic speculation and who have postulated no theories whatever of a spiritual nature.

"Within fifty years, Christianity has gained a powerful foothold in Japan. The Christians of all sects in our nation now number 167,000, which is to say that in Japan one person out of every 300 has embraced the Christian faith. Naturally, the logical question arising in every mind is where to class the remaining 299. They are divided between the Buddhists, the Shintoists, the Confucinists—the anti-religionists and the entirely non-religious.

"While I consider it a blessing to those of all religious to offer them the gospel of the Christ, we nevertheless have a vast field for labor among those who have never been touched by a spiritual appeal. Shintoism is a religion dealing largely with the past. It is this keeping faith with the past which has become that factor in the Japanese conscience, commonly known as ancestor worship.

"The religion of Confucius is one having to do with the sanity and order of present conditions. The religion of Gautama, the Buddha, throws light upon the future. It does not bring the individual into that intimacy of relation with the facts of religion which is brought to him by the experience of the Christian faith. If a man is a sincere Buddhist, the light of Christianity will only add to the comfort of his faith. It will increase his assurance, even as the rise of the sun will increase the glow of dawn.

"Another question which must arise in the minds of all is as to the best method of Christianizing Japan. It may be done by direct preaching, by institutional philanthropy, as in hospitals and asylums, or it may be done through education. In my own mind there is no doubt whatever but what the educational method is easily the most superior of the three. Christianity must be taught in order for it to take a deep hold upon the life of a people, and it can be taught best through the higher education which has evolved in Christian countries.

"When I went to the only Episcopal college for boys which the United States Episcopalians support in Japan, we had a fine nucleus for our work there, and eighty-one young men had enlisted as students. At present, we have 560 pupils in the preparatory departments and eighty-one who are taking collegiate work. Thirty-nine of our students are studying for the ministry and, in the last fourteen years, many of our young men have graduated to take important positions with the government of Japan and are participants in its professional and public life.

"Our government is inspired more and more by public sentiment, and Japan is heartsick of war. The Japanese people want to be out of debt and want to follow industrial pursuits in peace. We have just as much trouble about getting appropriations for the army and navy through our diet as the military of America has in securing ample provision from your Congress. We are growing more and more from a nation of militarism into a nation of industrialism, and I think no country is more eager to promote universal peace than is Japan."

MEET AFTER FIFTY YEARS.

Brother Joins Sister He Left in "Gold Fever" Days to Go to California.

[BY DIRECT WIRE TO THE TIMES.]

WAUKEGAN (Ill.) Jan. 8.—[Exclusive Dispatch.] Separated over fifty years ago at White Oak Springs, Wis., and not meeting since that time, Mrs. J. H. Waters of North Chicago and her brother, John P. Ingram of Bozeman, Mont., were reunited at the Waters home Saturday when the brother walked into the house unannounced.

The parting fifty years ago up in the little Wisconsin village took place when Ingram caught the gold fever, leaving Wisconsin in the latter days of the California gold rush. Mrs. Waters was but 3 years old when her brother left the old home, and on his return tonight had no recollection of him.

Pure Food Label Grades

Port and Sherry Wines

Best dollar a gallon grades in town..... 75c

Reliable Store Quality

Southern California Wine Co.

Phones—Ex. 16; 10104; Main 332

518 So. Main St.

"The Exclusive Specialty House."

Myer Siegel & Co.

251-255 South Broadway

Offer Women's and Misses'

Street and Afternoon Dresses

At 1/3 and 1/2 Off From Regular Prices.

Also big reductions on Tailored Suits, Mantles, Walking and Motor Coats.

Matchless in Values **Men's Goods**

LOWMAN'S

131 SOUTH SPRING

SCOTT SYSTEM

FINE CLOTHING

SCOTT BROS.

425-427 South Spring St.

FURS

Great reduction Sale on all ready-made Furs. Every piece must be sold regardless of cost.

OBRIKAT FUR CO.

Manufacturing Furriers, Cor. Third and Hill Streets

PASSING OF THE BIG RANCH.

Large Bodies Being Cut Up to Be Sold Out to Intensive Farmers for Cultivation.

TIPTON, Jan. 8.—Although the financing of the irrigation bonds which spread over this entire section of the country like a wet blanket for years, has been a fact but a few weeks, already practically every large tract of land in the Tipton section has passed to those who expect to put the ranches under intensive cultivation. Seven transfers of such property have been made within the last week, and prices for the use of well rigs has arisen rapidly by reason of an unprecedented demand.

Yesterday the T. A. Crowley place, seven miles east of this station, on the main road to Porterville passed to a syndicate of Porterville and San Diego capitalists, headed by H. O. Smith of the former city. Plans are already being carried out to place the entire 800 acres under cultivation and a large force of men is at work checking and levelling and placing the irrigation system.

It is planned to place the entire tract under pipe and after sowing to alfalfa the land will be placed on the market in twenty-acre tracts to be sold on easy payments. During the past three weeks no less than 2000 acres of land have been disposed of for similar enterprises and within a short time the big grain ranch will be a thing of the past.

VITAL RECORD.

DEATHS.

With Funeral Announcements.

ANTHONY. At Sixty-second and McKee streets, this city, January 8, 1911, Charles D. Anthony, aged 37 years. Remains at Bresee Bros.

Notice of funeral later.

CORNELIUS. Los Angeles, January 6, 1911, Albert C. Cornelius, aged 31 years.

Funeral at chapel of Bresee Brothers, 955 South Figueroa, Monday at 1:30 p.m. Friends invited.

DUNWELL. In this city, January 8, 1911, Luella Mae, wife of Frank R. Dunwell of Hollywood, Cal. Remains at Bresee Bros.

Notice of funeral later.

GOTTLIEB. At his late residence, 420 West Thirtieth street, this city, January 6, 1911, Simon Gottlieb, aged 69 years.

Funeral from the chapel of Pierce Bros. & Co., Monday, January 9, at 10 a.m.

JORDAN. At 812 Normandie, January 6, Mr. L. F. Jordan.

MARSHALL. At No. 646 South Hope street, Addison J. Marshall, aged 80 years. Remains at Sutch's funeral parlors, 542 South Figueroa.

Funeral, Houston, Tex.

MOWATT. In this city, January 8, 1911, William M. Mowatt, aged 45 years, member of Royal Arcanum, Wilmette, Ill.

Funeral from the parlors of Pierce Bros. & Co., 315 South Flower street, Tuesday, January 10, at 2 p.m. Interment, Evergreen.

RICHARDS. May, at Burbank, January 7, aged 31 years.

Funeral Monday, 2 p.m. at family residence. Interment, Forest Lawn Cemetery.

ROBINSON. In this city, January 7, 1911, Susanne, infant daughter of Louise F. and Paul D. Robinson and grand-daughter of Mr. and Mrs. Charles E. Donnatin, aged 2 months.

Funeral from parlors of Booth & Boylson Company, No. 1147 South Flower street, at 2 p.m. Monday, January 9, 1911. Friends invited to services. Interment, private.

ROBINSON. At his residence in Pasadena, January 7, 1911, Edward Orth Robinson, formerly of Pittsburgh, Pa., aged 45 years.

Funeral services will be held from the residence, No. 255 State street, Pasadena, Monday afternoon, January 9, 1911, at 4 o'clock. Interment at Redlands.

STEARNS. At 4264 Vista avenue, Hollywood, January 7, Mrs. Catherine Morton Stearns.

Funeral today at 3 o'clock from Sutch's funeral chapel, 542 South Figueroa. Friends invited.

URICK. Los Angeles, January 6, 1911, George, husband of Eda T. and father of Georgia Claire Urick, aged 25 years.

Funeral at the chapel of Bresee Brothers, 955 South Figueroa, Monday at 2:30 p.m. Friends invited.

VANCE. In Los Angeles, January 4, 1911, Charles R. Vance, aged 66 years.

Funeral services will be held at the residence, 1645 Ingraham street, Monday at 1:30. Friends invited.

WARNER. Jane Remsen, widow of the late Ezra J. Warner, of Chicago, at her winter home in Pasadena, January 5, aged 70 years.

FUNERAL DIRECTORS.

Orr & Boothe Co.

Successors to Orr & Edwards Company, Funeral Directors and Embalmers, Now in our new chapel, 15th and Hope streets. Sterling S. Boothe, Pres. John D. Faris, Secy.

Free S. & H. Green Trading Stamps

on all orders for beer, wines and liquors. Old Plantation Distilling Co., 108-110 South Broadway. Phones Home A1272, Main 1641.

Peck & Chase Co., Undertakers.

1213-15 S. Figueroa st. Lady assistant. National casket Co. caskets. Tel. Main 61, 62727.

If You Want to Go East C. Haydock,

Agent Illinois Central R.R. 118 West Sixth.

HOLLENBECK LODGE, No. 319, F. & A. M., will confer the first degree, Tuesday, January 10, commencing at 7 p.m.

J. WILL DICK, Secy.

Good, sound, stuff for hard knocks; that's the sort of clothes we build, always. You'll find here only fabrics of the utmost merit; and our reputation for tailoring them faultlessly is widespread and well deserved.

There are new Browns here, priced moderately that will prove more than merely interesting to you.

They're supremely tempting.

A. K. Brauer & Co.

Tailors to Men Who Know.

128-130 South Spring.

Cor. 8th and Spring. 114½ S. Main.

LOOK AHEAD

There is only one last new country on this continent—the richest and best.

British Columbia is being opened up by three transcontinental and other lines of railway.

Over 30,000,000 acres of rich agricultural and fruit land; 50,000,000 of the finest timber, coal and mineral lands that have never been touched will be thrown open to the public for development. This is the famous Fort George country.

Do you want a share of the profits?

Let us send you free a copy of the "British Columbia Bulletin of Information," giving synopsis of mining, land, mineral and timber laws. Costs you nothing. Write today.

Natural Resources Security Co. Ltd.

Paid-up Capital $250,000.

Joint Owners and Sole Agents Fort George Townsite.

422 Bower Building, Vancouver, B. C.

Sonora Land

Best investment can be made. Ranch property for cattle raising at bargain prices. Small subdivision. Irrigated tracts at attractive prices. Write for illustrated literature.

C. M. Wooster Co.

813 Laughlin Bldg., Los Angeles.

The Walker Portable

We sell more *Houses for Oil, Mining Camps, and Ranches* than for any other purpose.

Asbestos Lined

Give us a call before you build.

640 So. Grand Ave.

F1956, Bdwy. 2686. P.O. Box 1372.

Cemeteries.

Inglewood Park Cemetery

Two miles outside of the city limits, on the Los Angeles and Redondo Railway. 120 acres of perfect land, with improvements outclassing any cemetery on the Coast.

327 South Broadway, Room 201. Phones: F2803, Main 4659. Supt., phone 10541.

Evergreen Cemetery

(The Los Angeles Cemetery Ass'n.)

Boyle Heights, near City Limits. Operated under perpetual charter from Los Angeles city. Modern chapel and crematory.

Office, 329 Bradbury Building.

Phones—Main 621, A1448.

Cemetery—Home D1089, Boyle 8.

Rosedale Cemetery

An Endowed Memorial Park, noted for its natural beauty. Endowment Fund for perpetual care, over $250,000. Modern Receiving Vault, Chapel, Crematory and Columbarium. Accessible. City office, Suite 302-306, Exchange Bldg. N.E. corner Third and Hill streets. 'Phone Main 960, A3823. Cemetery Office, No. 1521 West Washington street. 'Phone 72893, West 93.

Hollywood Cemetery

Rolling lawns, trees, shrubbery, and beautiful lakes. MODERN IN EVERY RESPECT, situated in the most beautiful section of Southern California, the ideal location, just inside Los Angeles city limits. Melrose and Colegrove car lines to grounds.

A CEMETERY THAT IS SELECT.

A1121. 324 Laughlin Bldg. Main 921. Cemetery 'Phones—92063. Hollywood 543.

Classified Ads for the Midwinter.

An opportunity is offered advertisers in this splendid number to be issued January 12. Place will be given in one of the "live" sections as usual, and all classifications of regular editions are available. Three cents per word. Your ad. will be read by a country-wide circulation of home seekers and buyers. Copy received until Saturday night, January 7.

To Let—Office Rooms.

Finest daylight office rooms, 18x40 feet (second floor.) finished January 15. Nothing like it in city; just north Chamber of Commerce Bldg. See M. E. Hillis, agent, 611 S. Spring st.

Schools and Colleges

MARLBOROUGH

PREPARATORY SCHOOL

636 West Adams St.

Between Chester Place and Figueroa. Conveyance with teacher will be provided when necessary.

For girls under fourteen. Fall term began Sept. 27th. Careful home training, constant advancement, irrespective of grade limit.

Physical development a speciality. Grounds adapted to freedom of outdoor life. Telephones—West 2316 and 22209.

MISS IDA B. LINDLEY, Principal.

Marlborough School for Girls

865 West 23rd Street.

Fall term began Sept. 27th. Certificate admits to colleges. Pupils under 14 not received.

References from school last attended absolutely necessary if applicant is unknown to principals.

Monthly lectures in French, with stereopticon, by Mons. Jacquard Auclair of the French Alliance.

Catalogues sent on application.

MRS. GEORGE A. CASWELL, Principal.
MISS GRACE WILTSHIRE, Associate Principal

Girls' Collegiate School

Resident and Day Pupils.

Lower school (Girls under 14 yrs of age) Kindergarten, Primary, Preparatory Classes. New, attractive buildings.

MISS THOMAS AND MISS MOSGROVE, PRINCIPALS.

949 West Adams Street.

Telephones W. 4552. Home 22227.

Upper School (Casa de Rosas)

Adams and Hoover Streets.

Academy and Post-graduate Courses. Accredited to all Colleges. Domestic Sciences. Music. Art. Gymnasium.

MISS PARSONS AND MISS DENNEN, PRINCIPALS.

Telephones: Home 2264; Sunset, West 717.

Y.M.C.A.

DAY COMMERCIAL SCHOOL

721 South Hope Street

If you are planning to take a business course we ask you to investigate our work, see our sixth floor class-rooms, meet our teachers and talk with our students and graduates. We have many privileges and advantages you ought to know about. By the way, the tuition is low. We'll look for you in a day or two.

The Brownsberger

COMMERCIAL COLLEGE

FALL TERM NOW IN PROGRESS. DAY AND NIGHT CLASSES. 853-857 West Seventh. Both Phones. Jos. W. H. Camp, M. D. Sec'y and Manager.

MISS WING'S SCHOOL

1226 Alvarado Street

Winter term opens January 3rd. All grades and departments. Three months' term for those spending winter in California. Domestic Science, Piano, Art, etc. All teachers college women. Private tutoring in all branches. Send for catalogue.

Home 53144. West 5844.

Von Stein Academy of Music

Tenth and Hill Streets

PHONES—A1793; Broadway 3923.

Best instruction on piano, pipe organ, violin, 'cello, voice, brass and reed instruments. Excellent Free advantages. Terms to suit. Information and catalog FREE.

YALE SCHOOL

T. G. ADAMS, B. A. (Yale), Head Master. Boarding and Day School for Young Men and Boys. Fits for any college. Fine Gymnasium. Illustrated Catalogue. Main 6338. 209 N. UNION AVE., Los Angeles.

THE ORTON SCHOOL

An English and Classical School for Girls. 130-170 South Euclid Ave., Pasadena. Day and Boarding. Accredited to colleges. Associated schools, Paris and Berlin. Art, Music, Outdoor Study. Reopens for twenty-first year, September 29th.

Home 498. ANNA B. ORTON, Prin.

CUMNOCK SCHOOL

Seventeenth Year.

Boarding & Day School for Young Women. 1900 South Figueroa Street.

Foremost Business College.

Isaac Pitman Shorthand Institute

Fifth Floor, HAMBURGER BLDG. Main 2266. F1850.

LOS ANGELES BUSINESS COLLEGE

417 W. Fifth. Inc. 1890. Both Phones. Superior in Every Way. Get Rates.

THE WESTLAKE SCHOOL FOR GIRLS

Residence and day school. Accredited to Berkeley, Stanford, and Eastern Colleges. Affiliated Paris School. Catalogue upon request. 416 SO. ALVARADO.

Kinyon's Polytechnic Business College

Positions for Graduates. Low Rates.

CALIFORNIA SCHOOL

Boarding and Day. For Boys. Open all year. Military drill, athletic field, etc. 1948-52 Lovelace Ave. N. WILLIAM BRICK, M. A., Prin. Home 23673.

HEALD'S

Business College, northeast corner Eighth and Hill Sts. F6700, Main 511. Send for full information.

MARYLAND SCHOOL

720 BEACON STREET

Home and Day School. All departments. Individual Instruction. Send for Catalog. Home 52886; Main 349.

FRANCES A. BARR, Principal.

URBAN MILITARY ACADEMY

Corner Ninth and Beacon.

Boarding and Day School. Thorough school. A delightful home. Home 24447.

HOLLMAN BUSINESS COLLEGE

100 Coulter Bldg., 213 So. Broadway. Rate, $10 a month. Enter Now. A1805; Edwy 2560.

Success Shorthand Institute

327-337 H. W. Hellman Building

Day and Evening School. World's record system. Positions guaranteed.

College of Fine Arts, U. S. C., second semester, eleventh year begins February 1st, 1911. All branches of fine and applied art. Catalog on request.

201 Avenue 66. W. L. JUDSON.

Correct Corsets—Perfect Fitting

Newcomb's CORSET SHOP 531 BROADWAY

Big Shoe Sale

Special Bargain Tables in Basement Today and Tomorrow

MAMMOTH SHOE HOUSE

519 South Broadway

Realty and Furnishi

FINE HOME, ON THE HILL, IN THE ENHANCING WEST ... TRICT. THE RARE FURNISHINGS OF SAME, and a STODDA... AUTOMOBILE, ON

TUESDAY, JANUARY 10, AT 11 A.M. AT 2245 W. 25TH ST., NEAR CIMARRON.

By order of MRS. MARY KING ELLIOTT, on account of her ... plantation home in Virginia.

The Realty

consists of a grand lot, 75 feet front by a depth of 150 feet to an ... improvements embrace a spacious Swiss chalet containing 6 ... baths, spacious closets, large living-room, dining-room, reception ... library and kitchen. There are hardwood floors, beamed ceilings, ... and open fireplaces. There is a garage with servants' quarters ... grounds are ornamented with lawns, shrubbery, trees, etc. There ... gage of $6000, which can remain.

The Furnishings

are both Antique and Unique, many of the things having been in the ... for upwards of a century. In the living-room there are chairs of ... satin wood and old oak, ebony table with ivory inlay, valuable Tu... mahogany settee and elbow chair with inlaid brass line, one vertical ... chair, carved solid mahogany cabinet with old wax finish, cost $... base card tables, Vieux Bois coffre, desk, library table and suite of ... chairs, old portraits by Laurence, Reynolds and Leiy; one Rembrandt ... Antique mantel set with old Sevres porcelain panels; Carrara bust of ... Antoinette, cost $1000; pedestals, curio cabinet, Shippo deposit on ... and real old Cantonware; vases, Barbedienne bronzes, andirons, ... signed Tiffany vase, etc. In the dining-room is a genuine Hepplewhite ... hogany sideboard, large dining table, black oak twisted column chairs, ... china, Sheffield, Antique cut glass, heavy Ispahan rug, grand oak hall ... pictures, Antique mahogany bedroom suite, modern bedroom furniture, ... ding, carpets, nearly new gas range, etc.

Also: One Stoddard-Dayton automobile, 5-passenger.

Note: This is positively an unusual chance for great bargains in the real and the movable property in this matter, as Mrs. Elliott has ... cided herself to the great sacrifice she feels she must make. Cards ... issued by

E. CURTIS, Auctioneer, L. A. and S. F., 163 Hollenbeck Home.

DEEP WRINKLES

Get a Cake of Deep Wrinkle Soap today and get its benefits. Price 25c.

COPYRIGHT. AT ALL SUN DRUG STORES.

For Deep Wrinkles, Pimples, Blackheads, Coarse Pores, etc. Get new Face Book. Price 10c.

Call or send 10c in stamps for our new 28-page booklet (C.) just out. The largest institution of its kind in the world. Address The Earle Institute, Suite 800-802 Broadway Central Bldg., 424 South Broadway, Los Angeles, Cal. Branch offices: Denver, Colo.; San Francisco, Cal.

All Prescriptions Double Checked To Insure Accuracy

BOSWELL & NOYES

Third and Broadway

THE SAME HIGH QUALITY YEAR AFTER YEAR

BROCK & FEAGANS

JEWELERS & GEM MERCHANTS

Vienna Ladies' Tailor

709 S. Hill Street.

Fashionable Tailoring for Ladies. Fit and workmanship guaranteed.

E. GOLDBERG, Prop.

LOS ANGELES LIMITED THIRTY HOURS TO CHICAGO

OPTICAL Dept. SPECIAL VALUES

In Eyeglass Chains, Holders, Trolley Sets. We Fit Glasses.

WHITLEY JEWELRY CO.

347 SO. BROADWAY.

Parmelee-Dohrmann Co.

Los Angeles' Largest China Store

436-444 South Broadway

AUCTION

TODAY AT 10 A.M. AND 2 P.M.

Household and Office Furnishings

830-32 SO. MAIN ST.

A large lot of household and office furnishings removed for this sale. As owners are leaving the city, all must be sold on this date.

RHOADES & RHOADES

Auctioneers.

Phones—Main 1259; F1259.

AUCTIONS

Have the following auctions:

MON., JAN. 9, 10:30 A.M. Lot Fairview Ave., Bet. Prospect and Mitchell Place.

MON., JAN. 9, 1 P.M. Furniture five rooms. 3475 Maple Ave.

TUES., JAN. 10, 3 P.M. Five-room house and lot. 1857 West Twenty-first St.

WED., JAN. 11, 3 P.M. Double 8-room house and lot. 352-345 East 52nd St.

FRI., JAN. 13, 3 P.M. Six-room house and lot. 3704 Maple Ave.

THE R. H. STROUSE CO., Auctioneers.

R ANNUM $9.00

Today's the Day.

PALDING RAPS THE LISSNER.

lasses Him With Abe Ruef.

Diegan Boldly Reads Boss Out of Republican Party.

kes Excellent Impression Upon Legislators at Sacramento.

ther Side, However, Able o Look With Confidence to Victory.

BY W. R. WILLIAMS.

[BY DIRECT WIRE TO THE TIMES.]

CRAMENTO, Jan. 9.—[Exclusive Dispatch.] On the eve of a first ballot for United States Senator in California Legislature, neither side ... contest between A. G. Spald... who was the choice in the pri... last August, and John D. ..., who was rejected at the same ..., is able to look with confi... to a victory.

might have been just as surely reverse if Spalding had arrived ... than 4 o'clock this afternoon. ... that hour he has steadily gained ... esteem of the members who ... not know him, and this gain was ...ented by the presence of Works, ... thoroughly has the San Diego ... made progress in a few hours ... it is almost enough to dispute the judgment of men of long experience in politics. It is the general report that a week of Spalding here ... have eliminated both Works and ... in a party caucus.

READS LISSNER OUT.

... a talk tonight, Spalding boldly ... Lissner out of the party and de...

Pleasure from the Wires—Reads

The News in The ...

CONDENSED AND CO...

...X: TITLES, PAGES, PARTS

... of California's Senatorial Election. ...dits and Officers in Gun Fight. ...ney Raps All Along Pacific Coast. ...ssen Turns Tables on Insurgents. ...mings Along the Pacific Coast. ...Pairs at the National Capital. ...orde of Anarchists America-bound. ...ive Doings in the Field of Sport. ...os Angeles County Correspondence. ...outh of Tehachepi Correspondence. ...ty News in Brief: Vital Record. ...II.

...nvict Found Innocent, Released. ...Hotel Trust After the Angelus. ...ublic Service: City Hall and Courts. ...eports from the California Oil Fields. ...he Editorial Page: Pen Points. ...he Drama: Topics of the Stage. ...vents in Los Angeles Society. ...acts, Features, Fancies for Women. ...Market Reports: Financial Items.

SUMMARY.

... SKY. Cloudy. Wind at 5 p.m., ...ed; velocity, 10 miles. Thermome... highest, 53 deg.; lowest, 51 deg. Fore... Rain Tuesday; light southwest wind. ...mplete report see page 9, Part II.

... CITY. Patrolman R. Percy Heid was ...ously wounded last night by one of ...andits in a bloody pistol battle at ...th and Key West streets; Private ... A. Stewart was shot, and a ...yman captured with a bullet in his ...hile another escaped. ...roker representing large hotel interests ...w York is in this city attempting to ne... ...e for a different hotel, to form one ... chain of hotels controlled by the so... ...trust. ...court has been called on to decide the ... of the Buddhist rite of marriage. A ... according to the ancient custom of ...nd. ...ough the efforts of a Union Rescue ... worker a prisoner has been released ... San Quentin after serving eight years ... life sentence for a murder it has been ...vered he did not commit. ...e prolonged litigation over the estate ... former nitrate king produced some... ... new yesterday when the wife of the ... a petition to the court, declared she ...ht circumstances. ...e new secretary of the California Citrus ...tive League is seeking to establish ag... ...ural libraries, especially for the use ... Prospect st. and go 1½ miles ... subject. Take Brooklyn car to ... Fairview ave. Auction sale of ... THE R. H. STROUSE CO., ...

...rigators and others interested in mari... ...commerce approve the plans of City ...r and will confer with the Mayor ... and Works at San Pedro. ...e tactics of the laborite attorneys de... ...the trial of J. J. McNamara yesterday. Two ...ditions were developed who had answered all ...e members of the Consolidation Com... ...ty yesterday conferred with the Mayor ...d reference to a plan for submitting to ...voters the most feasible method of disposing of ...ndependent power question. ...ctor C. Henry, whose assets, consisting ...ly of $1, have been swallowed up, he says, ...y Gompers, have relinquished his re... ...to fight the charges against him, and ...plead guilty to forgery in court today.

...SOUTHERN CALIFORNIA. Federal of... ...to hold a conference in San Diego ...perfect plans to capture the smugglers ...Mexican border. Efforts have been op... ...for months on the Mexican border. ...e truck driver takes load of liquor to ...Beach and disappears, to the great ...of his friends and employers. ...Senator Flint's personal secretary ...service on the Santa Fe Dimas and ...electric line will not begin until ...supply the county road gangs ...

...Thos. B. Cl... AUCTIONEER 632 SO. SPRING STREET. F1907

...California Auction Co. General Auctioneers.

AUCTION

Tuesday, January ...

AT 10 A.M.

Large consignment of new and ... hand

Furniture, Rugs, C... Linoleum, Dishes, ...

L. A. AUCTION & CO... J. J. Sugarman, ...

AUCTION

TUESDAY, JANUARY ...

10:30 Sharp at ...

850 SOUTH FIGUEROA ST...

Furniture for ten rooms, oak ... brass and enameled beds, hair ... mattresses, springs, pillows, rugs, ... dining and kitchen tables, ... rockers, fine 8 ft. mirror, Estate ... water back, sanitary and other ... in first-class condition.

R. N. KEMP, Auctioneer. Office 416 Byrne Bldg. Phones A4585, Main 8000.

AUCTION

Desirable lot at auction ...

Monday, January 9, 10:30 ... Fairview Avenue ...

Between Prospect Pl. and ... Owner non-resident and lot must ... Terms cash. Take Brooklyn car to ... Prospect st. and go 1½ blocks ... Fairview ave. Auction sale of ... THE R. H. STROUSE CO., ...

REED & HAMM...

AUCTIONEERS

—Offices—

747-749 So. Spri...

AUCTION

Los Angeles Auction Co. ... Main st., Phone ... Firm.

We will SELL your stock, ... or other property on ... agree the best possible ... We will BUY for cash, and ... pay the highest price ...

ORIENTA... RUGS

At Auct...

$50,000 Wo...

Sale Starts Today, 10:30 A... 2 P.M. Daily

Finest Collection ... brought to the C... The rugs will be ... regardless of cost.

N. G. BAIL...

Direct Importer

AUCTION

TUESDAY, JANUARY ...

AT 10 A.M.

Large consignment of new and ... hand

Furniture, Rugs, C... Linoleum, Dishes, ...

L. A. AUCTION & CO... J. J. Sugarman, ...